

SimBiology[®] Release Notes



MATLAB[®]



How to Contact MathWorks



Latest news: www.mathworks.com
Sales and services: www.mathworks.com/sales_and_services
User community: www.mathworks.com/matlabcentral
Technical support: www.mathworks.com/support/contact_us



Phone: 508-647-7000



The MathWorks, Inc.
1 Apple Hill Drive
Natick, MA 01760-2098

SimBiology[®] Release Notes

© COPYRIGHT 2005–2023 by The MathWorks, Inc.

The software described in this document is furnished under a license agreement. The software may be used or copied only under the terms of the license agreement. No part of this manual may be photocopied or reproduced in any form without prior written consent from The MathWorks, Inc.

FEDERAL ACQUISITION: This provision applies to all acquisitions of the Program and Documentation by, for, or through the federal government of the United States. By accepting delivery of the Program or Documentation, the government hereby agrees that this software or documentation qualifies as commercial computer software or commercial computer software documentation as such terms are used or defined in FAR 12.212, DFARS Part 227.72, and DFARS 252.227-7014. Accordingly, the terms and conditions of this Agreement and only those rights specified in this Agreement, shall pertain to and govern the use, modification, reproduction, release, performance, display, and disclosure of the Program and Documentation by the federal government (or other entity acquiring for or through the federal government) and shall supersede any conflicting contractual terms or conditions. If this License fails to meet the government's needs or is inconsistent in any respect with federal procurement law, the government agrees to return the Program and Documentation, unused, to The MathWorks, Inc.

Trademarks

MATLAB and Simulink are registered trademarks of The MathWorks, Inc. See www.mathworks.com/trademarks for a list of additional trademarks. Other product or brand names may be trademarks or registered trademarks of their respective holders.

Patents

MathWorks products are protected by one or more U.S. patents. Please see www.mathworks.com/patents for more information.

R2023a

Percentile plots add time point binning as an option to compute summary statistics	1-2
Access fit data stored in fit results objects	1-2
Functionality being removed or changed	1-2
groupedData does not allow math operations supported by table	1-2
DimensionalAnalysis will be removed	1-2

R2022b

Refresh comparison results and select different models from SBPROJ files in Comparison Tool	2-2
Specify solver and output time points in Simulation step	2-2
SimBiology Model Builder shows an indicator for variant-modified model components	2-2
Local Sensitivity Analysis supports abs, min, and max	2-3
Specify GSA plot colors using color names or hexadecimal color codes	2-3
Functionality being removed or changed	2-3
Duplicate model component names will not be allowed in a future release	2-3
sbiosampleparameters accepts groupedData and no longer requires group column for covariate data	2-4
plotData shows median response instead of mean response by default ...	2-4
For percentile plots in Model Analyzer, data options are now shown separately for each data source	2-4
week has been added as a built-in unit	2-5

Compare SimBiology models and diagram information	3-2
Simulate different groups, doses, and variants from data set	3-2
View and run generated MATLAB code by Model Builder app	3-2
Import and export variants and doses from spreadsheets	3-3
Use different sampling options in Model Analyzer programs	3-3
Perform global sensitivity analysis in SimBiology Model Analyzer	3-4
SUNDIALS version update	3-4
SimData: Improved performance when creating many SimData objects	3-4
Functionality being removed or changed	3-5
Compartment blocks can no longer be hidden	3-5
delete function of SimData has been removed	3-5
sbidesktop has been removed	3-5
plotData shows median response instead of mean response	3-5
sbmlimport: support for URL protocols other than HTTP and HTTPS has been removed	3-5
Naming restriction on SimBiology model components	3-5

Specify different parameter values for different groups during fitting ..	4-2
Generate reports for model and program results	4-3
Model simulation tool	4-3
Percentile plots	4-4
Plotting improvements	4-5
Hide or show grid lines from diagram	4-7
Integration-based profile likelihood support for parameter confidence intervals in SimBiology Model Analyzer	4-7
Perform global sensitivity analysis using elementary effects (Morris Method)	4-8

Support for nonuniform sampling in sbiosobol and sbiompgsa	4-8
Sampling options for SimBiology.Scenarios and GSA functions	4-9
fitproblem object for parameter estimation	4-9
Create variants from grouped data	4-9
Functionality being removed or changed	4-9
sbidesktop will be removed	4-9
sbmlimport: support for URL schemes other than HTTP and HTTPS will be removed	4-9
Refer to reaction-scoped parameters by the corresponding reaction names	4-9
Fit plots from LeastSquaresResults and NLMEResults have updated appearances	4-9
plotData will show median response instead of mean response	4-10
More flexible dosing: Input dose matrix for fitting now has fewer constraints	4-10

R2021a

Undo and redo model configurations	5-2
Configure SimBiology diagram block and line properties programmatically	5-2
Integration-based profile likelihood confidence intervals	5-2
SimBiology Model Analyzer: Improved plotting performance	5-2
Functionality being removed or changed	5-2
SimBiology Model Builder: Variants and doses are included in exported HTML file	5-2
SimBiology Model Builder: Selectively edit the properties of an object after multiselecting several objects in the diagram	5-3
SimBiology Model Builder: Diagram alignment tools are available	5-3
SimBiology Model Analyzer: Automatic creation of datasheet after program run	5-3
SimBiology Model Analyzer: Enable and disable program warnings	5-3
SimBiology Model Analyzer: Project View is the new default	5-4
SimBiology Model Analyzer: NCA step is available for Simulation and Scan Programs	5-4
Annotation property has been removed	5-4
Offset property has been removed	5-5
sbioshowunits no longer returns offset information	5-5
sbiounit no longer accepts offset information as an input	5-5
Celsius and Fahrenheit units have been removed	5-5
sbmlimport: support for URL schemes other than HTTP and HTTPS will be removed	5-6

R2020b

SimBiology Model Builder: Build QSP and mechanistic systems biology models	6-2
Move SimBiology object to new parent or owner	6-2
Functionality being removed or changed	6-2
Loading a project or model from the command line when the SimBiology Model Builder or SimBiology Model Analyzer app is open	6-2
Changes to 'cubic' method of resample	6-2
Reaction names cannot be set to empty	6-2
New backup file name and backup behavior in SimBiology apps	6-2
sbidesktop will be removed	6-3

R2020a

sbiosobol and sbiompgsa: Perform global sensitivity analysis (GSA)	7-2
Observables: Perform post-simulation calculations	7-2
Add to model	7-2
Add to SimData object	7-2
Specify Observables as responses	7-3
Functionality being removed or changed	7-4
Changes to support observable expressions in SimBiology Model Analyzer app	7-4
sbioplot Figure Changes	7-5
Changes to the summary function of LeastSquaresResults object	7-5
Scenarios objects can no longer be imported into SimBiology Model Analyzer app	7-5

R2019b

SimBiology.Scenarios: Perform Monte Carlo simulations using various modeling and dosing conditions	8-2
SimBiology Model Analyzer: Analyze QSP, PBPK, and PK/PD models ...	8-2
Simulate and fit a SimBiology model inside a parfor loop	8-2
New Property Aliases for Species, Compartment, and Parameter objects	8-2
Use rename with any SimBiology model component	8-3

Functionality being removed or changed	8-3
SimBiology app no longer supports the Task Editor	8-3
Object properties are column vectors	8-4
getstoichmatrix and getadjacencymatrix returns species in a new order	8-4
Many functions now return the input object as an output	8-4
Reactions are named automatically	8-5

R2019a

Bug Fixes

R2018b

Functionality being removed or changed	10-2
Support for numeric vector and matrix inputs for fixed and random effects for sbiosampleparameters will be removed	10-2

R2018a

Parameterized Dosing: Specify dosing properties using model parameters for applications such as scaling dosing by body weight	11-2
Adaptive Dosing: Change the behavior of the dose during a simulation in response to the values of model states or parameters	11-2

R2017b

Noncompartmental Analysis: Calculate NCA parameters from grouped data for mixed dosing schedules and mixed routes of administration	12-2
Confidence Intervals: Calculate parameter and prediction confidence intervals using Gaussian, profile likelihood, and bootstrap approximation	12-2
Steady State Calculations: Compute model steady states using an algebraic method	12-2

Diagram View: Annotate models using text blocks	12-2
Assignment Expressions: Enforce both initial and repeat assignment expressions at simulation start time	12-3

R2017a

Parameter Estimation: Estimate parameters using scatter search global optimization	13-2
SimFunction with Variants: Specify parameters for simulation using variants	13-2
SBML Support: Load SBML models with function definitions, and models that use reaction IDs to reference reaction rates in mathematical expressions	13-2
Performance: Provide faster compilation of SimBiology models and faster simulation of models with large numbers of dosing events	13-2
Diagram View: Navigate between clone blocks, change reactions graphically, and generate variants from estimation and simulation results	13-2
Functionality being changed or removed	13-3

R2016b

Noncompartmental Analysis: Handle sparse sampling in addition to serial sampling	14-2
Diagram View: Configure block properties in place with graphical context menus	14-2
Diagram View: Access model information directly from the graphical view	14-2
Model Usages: Determine model component usage from the command line using findUnusedComponents and findUsages functions	14-2
Functionality being removed or changed	14-3

Progress Plot for Fitting: Visualize parameter estimation progress in real time for both desktop and cluster simulations	15-2
Model Selection Information: Report parameter estimation quality measures (log-likelihood, AIC, BIC) consistently across all estimation algorithms, allowing direct comparisons between model parameterizations	15-2
Steady States: Compute model steady states using the sbiosteadystate function, for example to equilibrate a model prior to dosing	15-2
SBML Support: Load and save the most recent SBML file format (level 3 version 1)	15-2
Model Examples: Open SimBiology model examples hosted on the MATLAB Central File Exchange from within the SimBiology desktop	15-2
Block Property Editor: Display and edit block properties with a single click	15-2
Functionality being removed or changed	15-3

Application builder for model distribution and simulation	16-2
Equations view of models	16-2
Viewing and editing reaction rates in the diagram view	16-2
Bioavailability example	16-2
International character support	16-2
DPI-aware SimBiology desktop graphics for Apple Retina displays and high-resolution displays on Windows	16-2
Automatic selection of amount and mass units for simulation	16-2
Functionality being removed or changed	16-3

R2015a

Graphical representation of all modeling constructs	17-2
High-accuracy parameter sensitivities enabling more robust parameter optimization	17-2
Response-specific error models	17-2
Sensitivity analysis using the SimFunction object	17-2
Group simulation task enhancements	17-2
Compartments as input factors for sensitivity analysis	17-2
Functionality being removed or changed	17-3

R2014b

Estimation of category-specific parameters using the sbiofit function	18-2
Parameter bounds in the sbiofit function	18-2
Desktop enhancements for estimation methods	18-2
Species, parameter, and compartment names accepted by the StatesToLog property	18-3
Functionality being removed or changed	18-3

R2014a

Desktop enhancements for model and task viewing, exploration, and editing	19-2
sbiofit and sbiofitmixed functions for parameter estimation	19-2
Enhanced command-line calling of models for parameter scanning ...	19-2
Name-value pair argument for sbionmimport	19-3
Functionality Being Removed or Changed	19-3

R2013b

Reordering variants and doses	20-2
Renaming reactions	20-2
Improved support for dimensional analysis of exponents or power expressions	20-2
Changes to exported SimBiology model dose objects	20-2
Updates to simulation data after individual or population fitting	20-2
Functionality being removed or changed	20-3

R2013a

Particle swarm optimization for parameter estimation	21-2
Dose and variant control within the Simulation Viewer	21-2
Speedup of sbionlinfit, sbionlmeft, sbionlmeftsa, and sbioparamestim functions (using Parallel Computing Toolbox)	21-2
Desktop enhancements for user ordering and grouping of models, tasks, and data	21-2
General desktop usability improvements	21-2

R2012b

Speedup of simulation of models with multicore processors and computer clusters using Parallel Computing Toolbox	22-2
Text display of SimBiology models as a system of differential equations	22-2
Fit Data Tool and Simulation Viewer to interactively visualize and explore data and models	22-2
Noncompartmental analysis for characterizing pharmacokinetic data	22-2
Deployment of SimBiology models using MATLAB Compiler	22-3

SimBiology desktop enhancements	22-3
Import SBML from URL	22-3
Scaled absolute tolerances	22-3
Enhancements to sensitivity analysis	22-4
Log compartment data during simulations	22-4
Enhancements to simulation results reporting	22-4
Enhancement to writing repeated assignment rules	22-4
Removal of sbiohelp function	22-5
Functionality being removed	22-5

R2012a

SimBiology Desktop Enhancements	23-2
SBML Level 2 Version 4 Support	23-2
Annotation Property Being Removed	23-2
Celsius and Fahrenheit Units Being Removed	23-3
Enhanced Solver Support	23-3
Enhanced Simulation Data Logging Support	23-4
Changes to Simulation Stop Criteria	23-4
Changes to the AbsoluteTolerance Property	23-4
Parameter Estimation and Fitting Enhancements	23-4
Weighted Least-Squares Fitting	23-5
Simultaneously Fit Data from Multiple Dose Groups	23-5
Dosing Enhancements	23-5
Covariate Class, Properties, and Methods	23-6
Population Fitting Better Supports Covariate Analysis	23-6
Fitting Functions	23-7

Changes to Sensitivity Analysis	23-7
SimData Object Stores Simulation Data	23-7
Submodel Support Removed	23-8
Functionality Being Removed or Changed	23-8

R2011b

Redesigned and Enhanced Desktop	24-2
Open Projects in the Desktop from the Command Line	24-3
New Covariate Class, Properties, and Methods	24-4
Population Fitting Better Supports Covariate Analysis	24-4
Fitting Functions Enhancements	24-5
Parameter Estimation Enhancements	24-5
Enhancements to Sensitivity Analysis	24-6
Additional Syntax Checking of Reaction Rates, Rule Assignments, Event Triggers, and Event Functions	24-6
Annotation Property Being Removed	24-6
Function Elements Being Removed	24-7

R2011a

Redesigned and Enhanced Desktop	25-2
Support of Arbitrary Time Units	25-3
Parameter Estimation and Population Fitting Enhancements	25-3
Calculation of Weighted Residuals for Population Fitting Tasks	25-4
Increased Performance When Using SUNDIALS Solvers	25-4
Evaluation of Simultaneous Events	25-4
New and Updated Demos	25-4

R2010b

Support for Error Models Using sbionlmeffit	26-2
Support for Covariate Analysis	26-2
Support for Multiple Response Fitting	26-2
Support for Time Lags	26-2
Support for Dimensionless Units	26-3
Modeling, Simulation, and Analysis Tools	26-3
Parameter Scan Subplots Display Parameter Information	26-3
Removal of the Export Tab	26-4
Demos for Modeling	26-4

R2010a

Stochastic Approximation Expectation-Maximization (SAEM) Algorithm for Fitting Population Data	27-2
Enhanced Support for Importing NONMEM Formatted Files	27-2
New Mode for Accelerating Simulations	27-2
Enhanced Support for Applying Dosing to a Model and Dosing Multiple Compartments	27-2
Support for Parameter Transformations	27-3
Support for Error Models	27-4
Functions and Properties Being Removed	27-4

R2009b

Increased Performance When Repeatedly Simulating a Model	28-2
Enhanced Desktop Support for Scanning Using Monte Carlo Methods	28-2

Desktop Support for Copy and Paste	28-2
View Status of Parameter Fitting Task During Run	28-2
Improved Usability for Model Building and Debugging	28-2
Unit Conversion Compatibility Considerations	28-2
Functions and Properties Being Removed	28-3

R2009a

New Feature to Import, Visualize, and Statistically Analyze Clinical and Experimental Data	29-2
New Functionality to Create Pharmacokinetic Models	29-2
New Functionality to Fit Data and Estimate Parameters Using Nonlinear Mixed Effects	29-2
New Diagnostic Plots for Individual and Population Fitting Results ...	29-3
New Project Wizard to Add Data, Create Models, and Specify Tasks ...	29-3
New simbiology Command to Open the SimBiology Desktop	29-3
Enhanced Usability Features in the SimBiology Desktop	29-3
New Demo for Pharmacokinetic Modeling	29-3

R2008b

Enhanced Usability with the Redesigned Reaction Pane	30-2
Additional Support for Showing Usages and Generating Reports in the SimBiology Desktop	30-2
Additional Support for Showing Usages	30-2
Additional Support for Generating Reports	30-2
Support for Specifying Additional Inputs in Custom Plot Types	30-3
Edit Graphical Models Using the New Block Property Editor	30-3
Manage and Share Libraries Using the New Library Explorer	30-4

Additional Options for Renaming Compartments, Species, and Parameters	30-5
New Method for Renaming at the Command Line	30-5
New Options for Renaming in the SimBiology Desktop	30-5
Change in the Random Number Generator Used During Stochastic Simulations	30-6
Functions and Properties Being Removed	30-6

R2008a

Support for 64-Bit Microsoft Windows	31-2
Functions and Properties Being Removed	31-2

R2007b+

Changes to the Model Structure	32-2
Compartments Now Supported	32-2
Submodel Support Will Be Removed	32-2
Events	32-2
Variants	32-3
Support for Analysis Tasks in the Desktop	32-3
Task Manager	32-3
Sensitivity Analysis in the Desktop	32-4
Scanning and Scanning with Sensitivities in the Desktop	32-4
Ensemble Simulation Runs in the Desktop	32-5
Conserved Cycle Calculations in the Desktop	32-5
Create Custom Analysis Tasks	32-5
Generate Reports for Projects	32-5
Changes to the Library Structure in the Root	32-5
New Features for Solvers and Simulation Settings	32-6
Support for Sundials Solvers	32-6
New Property in Configuration Sets to Specify Species Dimensions	32-6
SimData Object Holds All Simulation Data	32-6
New Plot Functions	32-7
New Sensitivity Analysis Property for Species Outputs	32-7
New Way to Add Units and Unit Prefixes	32-7

Functions and Properties Being Removed	32-8
---	-------------

R2007b

No New Features or Changes

R2007a

No New Features or Changes

R2006b+

Printing and Exporting the Diagram	35-2
Diagram Menu	35-2
Block Overview Tool	35-2
Miscellaneous Desktop Enhancements	35-2

R2006b

Bug Fixes

R2006a+

Diagram Interface	37-2
Find and Bookmarks in Projects	37-2
Sensitivity Analysis	37-2
Parameter Estimation	37-2

Ensemble Simulation Runs	37-3
Moiety Conservation	37-3
Model Verification and Validation	37-3
Verification at the Command Line	37-3
Verification on the SimBiology Desktop	37-3
Simulation and Solvers	37-3
Implicit Tau Solver Settings Compatibility Considerations	37-4
Unit Conversion Compatibility Considerations	37-4
New Demos for SimBiology Version 2.0	37-4

R2006a

Rules	38-2
--------------------	-------------

R14SP3+

Introduction	39-2
Features	39-2
Known Software Problems	39-2
Unsupported SBML Level 2 Version 1 Features	39-3
Functional Limitations	39-3
Tips	39-4
Upgrading from a Beta Release	39-5

R2023a

Version: 6.4.1

New Features

Bug Fixes

Compatibility Considerations

Percentile plots add time point binning as an option to compute summary statistics

The percentile plot in the **SimBiology Model Analyzer** app computes time-varying summary statistics for measurement data and simulated model responses. Previously, the percentile plot interpolated measurements and simulated responses onto a common time vector to compute the summary statistics. You now have the additional option to bin the measurements and responses by their corresponding time points and compute the summary statistics for each bin. Specifically, the percentile plot allows you to:

- Choose whether to use the time point binning or interpolation over time to calculate summary statistics of measurement data. You can change this option in the corresponding data source settings of a percentile plot in the **Property Editor > (Data1) Settings > Data aggregation method > interpolation** or **binning**.
- If you select **binning**, you can:
 - Use an automatic time point binning algorithm by selecting **Binning method > auto**.
 - Specify the number of time point bins or bin edges by selecting **Binning method > specify number of bins** or **specify bin edges**, respectively.

For details, see “Percentile Plot”.

Access fit data stored in fit results objects

Use the `Data` property of a fit results object (`OptimResults`, `NLINResults`, and `NLMEResults`) to retrieve the data that was used for fitting.

In most cases, this `Data` property contains a copy of `groupedData` specified as the input data in the `sbiofit` or `sbiofitmixed` call, or the `Data` property of a `fitproblem` object. One exception is that for unpooled fits using `sbiofit` or `fitproblem.FitFunction = "sbiofit"`, you get a vector of fit results objects, representing one results object per group. The `Data` property of any of such fit results object contains only the subset of rows that corresponds to the group used for that fit (instead of every row the original fit data had).

Functionality being removed or changed

groupedData does not allow math operations supported by table

Behavior change

Previously, `groupedData` has supported every function of `table`. However, the new table math operations that are introduced starting in R2023a are not supported by `groupedData`. Examples of such math operations include `+`, `-`, `/`, `min`, `max`, and `mean`.

DimensionalAnalysis will be removed

Still runs

The `DimensionalAnalysis` property will be removed in a future release. Use `UnitConversion` instead.

R2022b

Version: 6.4

New Features

Bug Fixes

Compatibility Considerations

Refresh comparison results and select different models from SBPROJ files in Comparison Tool

The Comparison Tool for SimBiology models lets you select which models to compare from input SBPROJ files if the files contain multiple models. Use the **Models** button in the **Comparison** section of the toolbar. You can also refresh the comparison results of two models shown in the tool using the **Refresh** button. For details, see Compare SimBiology Models.

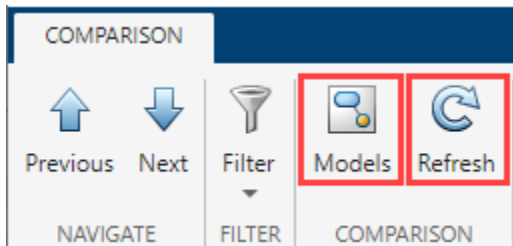

Specify solver and output time points in Simulation step

For **SimBiology Model Analyzer** programs with the **Simulation** step, the step now lets you specify solver and output times in addition to the simulation stop time. The solver times are the time points used by the ODE solver during model simulation. The output times are the specific time points that you want to include in the simulation. Specifying output times can be useful to log simulation responses at specific times of interest or to log fewer time points to reduce the size of simulation data, for example, from large parameter scans.

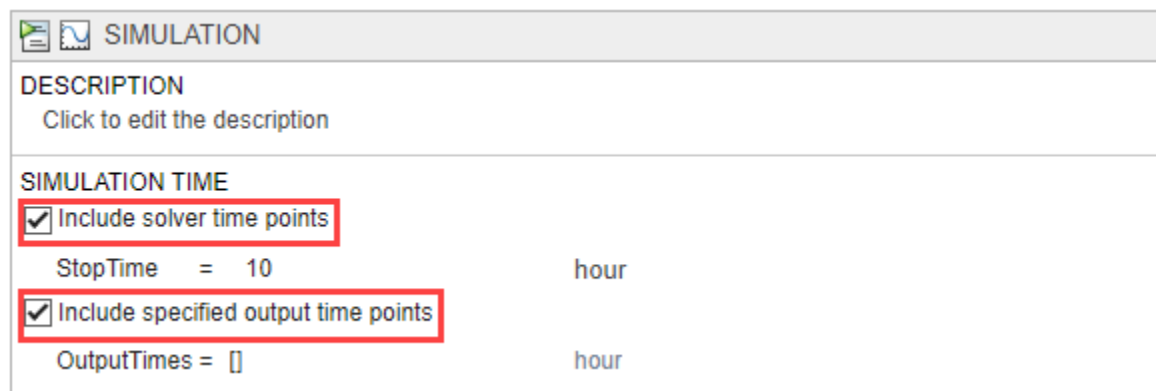

SimBiology Model Builder shows an indicator for variant-modified model components

The app now shows the following indicator for any model component that is being modified by a variant.

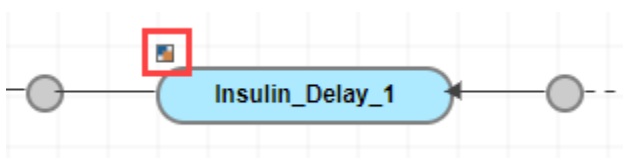

For a list of indicators, see Message Indicator Icons in SimBiology Model Builder.

Local Sensitivity Analysis supports abs, min, and max

SimBiology local sensitivity analysis (LSA) now supports models that contain expressions referencing `abs`, `min`, and `max` functions. SimBiology now has a replacement for each of these functions to make them compatible with the complex-step approximation used by LSA. For details, see `simbio.complexstep.abs`, `simbio.complexstep.max`, and `simbio.complexstep.min`.

SimBiology automatically uses these replacement functions whenever:

- You calculate local sensitivities using `sbiosimulate`, a `SimFunctionSensitivity` object, or the **Calculate Sensitivities** program.
- `sbiofit` or `fitproblem` uses local sensitivity analysis to determine the gradients of the objective function during parameter estimation.

Compatibility Considerations

To calculate local sensitivities of a model that references a custom function that uses `abs`, `min`, or `max` as part of the function definition, you need to update the custom function to replace `abs`, `min`, and `max` functions with `simbio.complexstep.abs`, `simbio.complexstep.min`, and `simbio.complexstep.max`, respectively.

For instance, your custom function `customFunc` calls `abs` as part of the function definition, and some model expressions (such as reactions, rules, or events) reference `customFunc`. To calculate local sensitivities of such a model, you need to edit `customFunc` and replace all instances of `abs` with `simbio.complexstep.abs`. For an example, see [Use Replacements for abs, min, and max in Custom Functions for SimBiology Local Sensitivity Analysis](#).

Specify GSA plot colors using color names or hexadecimal color codes

For plots of GSA results (`SimBiology.gsa.Sobol`, `SimBiology.gsa.ElementaryEffects`, `SimBiology.gsa.MPGSA`), you can now specify the plot colors using color names (or short names) or hexadecimal color codes, in addition to RGB triplets. For details on valid color names and corresponding triplets and hexadecimal codes, see [Specify Plot Colors](#).

Functionality being removed or changed

Duplicate model component names will not be allowed in a future release

Warns

- SimBiology issues a warning if multiple model components (model, compartment, species, parameter, reaction, rule, event, observable, dose, and variant) have the same name. In a future release, within a single model, these components will be required to have unique names even when they are of different types with the following two exceptions:
 - Species in different compartments can have the same name.
 - Parameters can have the same name if they are scoped to different parents. Specifically, you can use the same name for a model-scoped parameter and reaction-scoped parameters, where each reaction-scoped parameter belongs to a different reaction.

The purpose of this naming restriction is to ensure that every model component can be unambiguously referenced by its unique name within a model. For details on how to reference model component names in expressions, see [Guidelines for Referencing Names in Expressions](#).

- To disambiguate duplicate names from your model, use the `updateDuplicateNames` function at the command line. The function takes in a SimBiology model as an input and updates the component names as necessary. You can also specify optional outputs, such as a logical flag to check whether any update occurred, a list of model changes, and a copy of the original model before any updates were made.
- The `updateDuplicateNames` function disambiguates the duplicate names by adding a suffix "`_N`", where `N` is the first positive integer that results in a unique name. If there is an existing suffix, `N` will be incremented from that suffix. For example, if there are two model components named `x_3`, the function updates one of the names to `x_4`. If the existing suffix has leading zeros, the function omits the zeros in the new name. For instance, if `x_003` is a duplicate name, it gets renamed to `x_4`. However, the function assumes that names with leading zeros and without leading zeros are different. For instance, `x_005` and `x_5` are considered to be different names.

Tip To get a list of model components with the same name, do one of the following:

- At the command line, enter `sbioselect(model, Name="dupName")`, where `model` is your SimBiology model and `dupName` is the duplicate name.
- In **SimBiology Model Builder**, you can filter the components by entering the duplicate name in the **Browser** pane.



sbiosampleparameters accepts groupedData and no longer requires group column for covariate data

Behavior change

For `sbiosampleparameters`, you can now use a `groupedData` object as an input for fixed effects (thetas), the covariance matrix of random effects (omega), and covariate data (ds). For the covariate data, it no longer requires a group column that specifies the group labels.

plotData shows median response instead of mean response by default

Behavior change

The `plotData` function of GSA result objects now shows the median model response instead of the mean model response by default. Use the name-value arguments `ShowMedian` or `ShowMean` to plot either the mean or median response. To preserve the behavior prior to R2022b, specify:

```
plotData(gsaResults, ShowMean=true, ShowMedian=false);
```

For percentile plots in Model Analyzer, data options are now shown separately for each data source

Behavior change

SimBiology Model Analyzer now shows the **Time vector**, **Interpolation method**, and **Show raw data fraction (%)** options for each data source in the **Property Editor** pane for percentile plots. You can change these options independently of one another. For example, the following figure shows these options for each data source (simulation data from the program **Program2:SimData1** and experimental data **Data1**). For more information, see Percentile Plot.

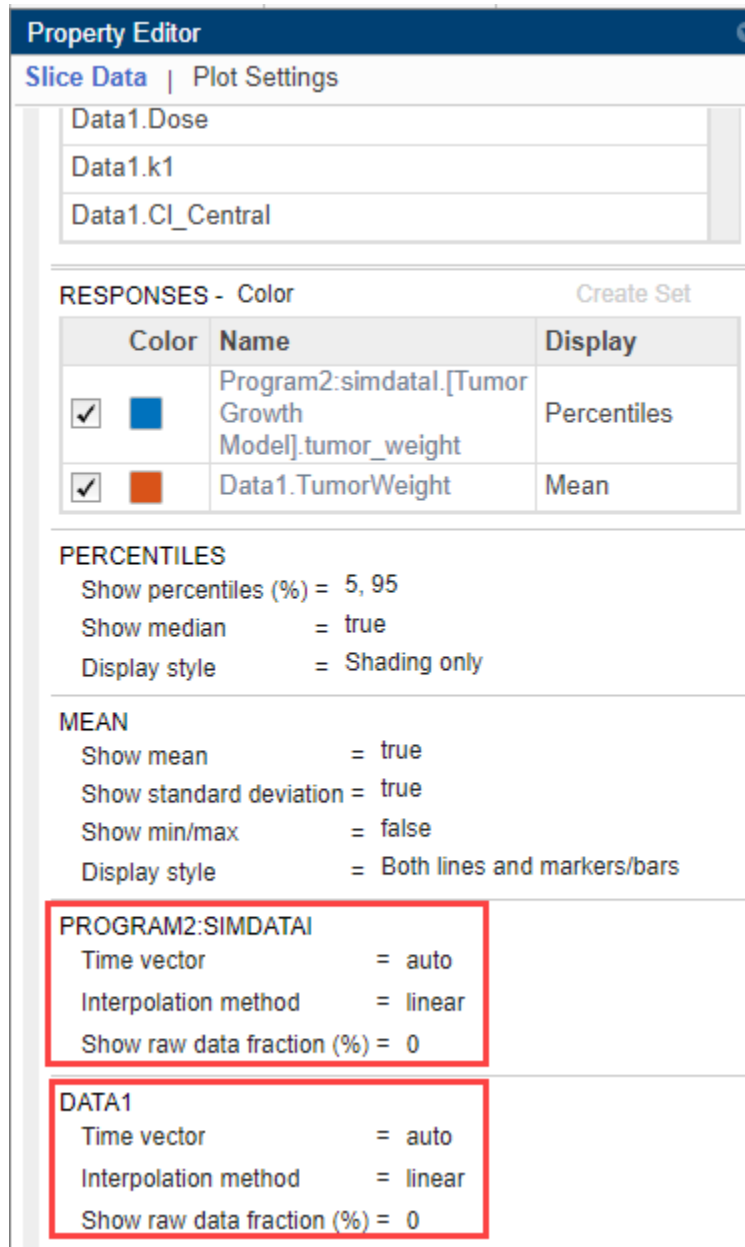

week has been added as a built-in unit

Behavior change

You can now use **week** as a built-in unit and no longer have to create your own custom week unit. However, suppose that you have added a custom week unit to the user-defined (custom) library in a previous release (R2022a or earlier), installed the new version of MATLAB (R2022b or later), and

your preferences from the previous release was imported (automatically by MATLAB or manually by you). When you interact with SimBiology for the first time in your latest MATLAB, SimBiology:

- 1 Switches to use the built-in `week` unit.
- 2 Renames the custom unit to `week_N`, where N is a positive integer.
- 3 Shows a one-time warning message indicating that your custom `week` unit has been renamed.

Use `sbioremovefromlibrary` at the command line or go to **Home > Libraries** from the **SimBiology Model Builder** app to remove the custom unit if it is no longer needed.

Tip

- Check the model component properties, namely, `Notes`, `Tag`, and `UserData`, to see if the custom unit is being referenced by these properties before removing the unit.
 - Update references to use the new name (`week_N`) if the built-in `week` unit is not sufficient for your use case.
-

R2022a

Version: 6.3

New Features

Bug Fixes

Compatibility Considerations

Compare SimBiology models and diagram information

Use `sbiodiff` to compare two SimBiology models and generate a list of differences between them. If models contain diagram information, then the function also compares and reports the diagram (graphical) differences.

To view the comparison results graphically in the Comparison Tool, do one of the following:

- At the command line, call `visdiff(diffResults)`, where `diffResults` is the `SimBiology.DiffResults` object returned by `sbiodiff`.
- At the command line, call `visdiff` with two SBPROJ files as inputs.
- On the **Home** tab of the MATLAB® desktop, click **Compare**, and select two SBPROJ files.
- Select two SBPROJ files in the **Current Folder** panel of the MATLAB desktop. Right-click and select **Compare Selected Files/Folders**.

The feature also has MATLAB Git™ integration. You can compare SBPROJ files that are in a Git repository from within MATLAB.

For details, see the following topics:

- Compare SimBiology Models
- SimBiology Model Matching Policy

Simulate different groups, doses, and variants from data set

Simulate different groups from your data set using the **Group Simulation** program in the **SimBiology Model Analyzer** app. The program also lets you apply any group-specific doses and variants defined in your data. To open the program, select **Program** > **Group Simulation**. For a workflow example, see *Simulate Groups Using Doses and Variants from Data Set*.

View and run generated MATLAB code by Model Builder app

SimBiology Model Builder can generate MATLAB code of various modeling actions that you perform in the app. The generated code shows, for example, how to add model components, configure block properties in the diagram, and change simulation settings at the MATLAB command line. You can save the generated code as a script and run it at the command line.

To view the generated code, go to the **Model Tools** panel below the **Browser** panel and select **Code**.

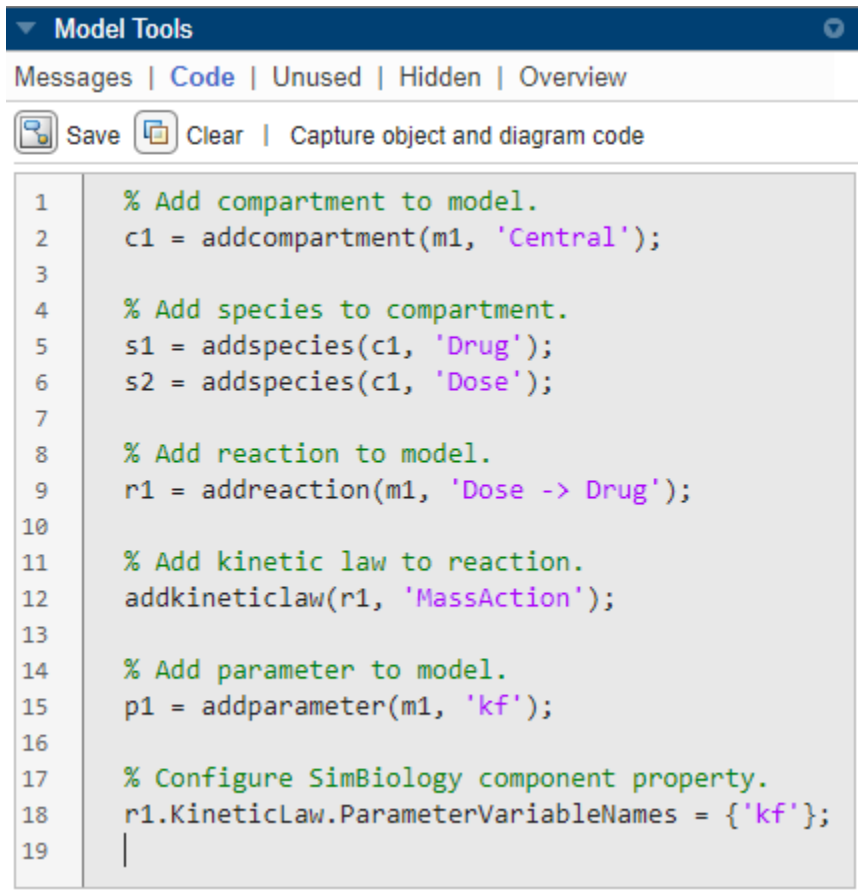

The screenshot shows the 'Model Tools' window in SimBiology. At the top, there are tabs for 'Messages', 'Code', 'Unused', 'Hidden', and 'Overview'. Below the tabs are icons for 'Save', 'Clear', and 'Capture object and diagram code'. The main area displays a list of 19 lines of MATLAB code for creating a model with compartments, species, reactions, and parameters.

```
1 % Add compartment to model.
2 c1 = addcompartment(m1, 'Central');
3
4 % Add species to compartment.
5 s1 = addspecies(c1, 'Drug');
6 s2 = addspecies(c1, 'Dose');
7
8 % Add reaction to model.
9 r1 = addreaction(m1, 'Dose -> Drug');
10
11 % Add kinetic law to reaction.
12 addkineticlaw(r1, 'MassAction');
13
14 % Add parameter to model.
15 p1 = addparameter(m1, 'kf');
16
17 % Configure SimBiology component property.
18 r1.KineticLaw.ParameterVariableNames = {'kf'};
19 |
```

Note that if the generated code contains diagram (graphical) changes, the app needs to be open. The app can selectively generate code for only model component changes (object code), only graphical changes (diagram code), or both model and diagram changes. To generate code only for the model component changes or graphical changes, select **Capture object and diagram code** > Object code or Diagram code, respectively. To save the generated code as a script, click **Save**.

For a workflow example, see View and Run Generated Code by SimBiology Model Builder.

Import and export variants and doses from spreadsheets

In the **SimBiology Model Builder** app, you can now export and import variants and doses to and from Excel[®] spreadsheets. To export, select **Export** > Export Model Components to Excel. To import, select **Model** > Import Model Components from Excel. You can also import from and export to multiple sheets in an Excel file. For details, see Import and Export Variants and Doses from Excel to SimBiology Model Builder.

Use different sampling options in Model Analyzer programs

The **Generate Samples** step in the relevant programs of the app lets you specify additional options for the following sampling methods.

- latin hypercube sampling with rank correlation matrix

- sobol sampling with rank correlation matrix
- halton sampling with rank correlation matrix

The next figure shows an example of additional options, such as **Skip** and **Leap**, for sobol sampling with rank correlation matrix.

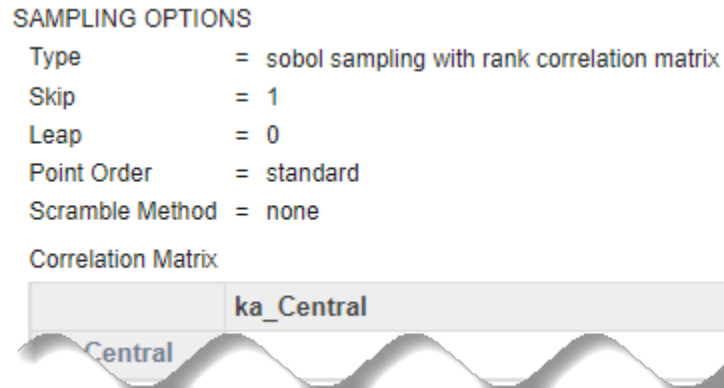

Perform global sensitivity analysis in SimBiology Model Analyzer

SimBiology Model Analyzer now has the Global Sensitivity Analysis program. The program lets you calculate Sobol indices, perform multiparametric global sensitivity analysis (MPGSA), or compute elementary effects. To open the program, select **Program > Global Sensitivity Analysis**.

For a workflow example, see [Find Important Parameters with Global Sensitivity Analysis Using SimBiology Model Analyzer](#).

SUNDIALS version update

SimBiology now uses the SUNDIALS Solvers version 5.7.0. Previously (from R2018b to R2021b), SimBiology used 3.1.0.

SimData: Improved performance when creating many SimData objects

The `SimData` object shows improved performance when creating many `SimData` objects. For example, the following code is about:

- 1.4x faster when creating `SimData` from a `SimFunction` object
- 7x faster when creating `SimData` with `addobservable`
- 10x faster when creating `SimData` with `removebyname`

```
function timingTest
m1 = sbmlimport('lotka.xml');
f = createSimFunction(m1,"x",["y1", "y2"],[],"AutoAccelerate",false);
delete(m1);
tic
sd = f(linspace(.5,1.5,1000)',0);
toc
tic
```

```
sd2 = addobservable(sd, "ySum", "y1+y2");
toc
tic
sd3 = removebyname(sd2, "ySum");
toc
end
```

The approximate execution times are:

- R2021b: 1.8 s, 2.1 s, and 1.0 s, respectively.
- R2022a: 1.3 s, 0.30 s, and 0.10 s, respectively.

The code was timed on an iMac, Mac OS 11.6, Intel Core i7 @ 4.2 GHz test system by calling the function `timingTest`.

Functionality being removed or changed

Compartment blocks can no longer be hidden

Behavior change

In **SimBiology Model Builder**, you can no longer hide the compartment blocks in the diagram. Starting in R2022a, if you load an older project with hidden compartments, they become visible.

For compartment blocks, `simbio.diagram.setBlock` no longer accepts "Visible" as one of the properties that you can change, and it is always set to 1.

delete function of SimData has been removed

Behavior change

The `delete` function of the `SimData` object has been removed.

sbidesktop has been removed

Errors

`sbidesktop` has been removed. Use `simBiologyModelBuilder` instead to open the **SimBiology Model Builder** app.

plotData shows median response instead of mean response

Warns

The `plotData` function of GSA result objects now shows the median model response instead of the mean model response by default. Use the name-value arguments `ShowMedian` or `ShowMean` to plot either the mean or median response. To preserve the behavior prior to R2022a, specify:

```
plotData(gsaResults, ShowMean=true, ShowMedian=false);
```

sbmlimport: support for URL protocols other than HTTP and HTTPS has been removed

Errors

Support for passing in a URL that is not HTTP or HTTPS as an input to `sbmlimport` has been removed. Download the file locally first and then use the file name as an input instead.

Naming restriction on SimBiology model components

Behavior change in future release

In a future release, there will be a naming restriction on the following model component types: model, compartment, species, parameter, reaction, rule, event, observable, dose, and variant. The restriction is that within a single model, these components will be required to have unique names even when they are of different types with the following two exceptions:

- Species in different parent compartments can have the same name.
- Parameters with different parents can have the same name. Specifically, you can use the same name for a model-scoped parameter and reaction-scoped parameters, where each reaction-scoped parameter belongs to a different reaction.

R2021b

Version: 6.2

New Features

Bug Fixes

Compatibility Considerations

Specify different parameter values for different groups during fitting

You can specify predefined group-specific parameters during parameter estimation. At the command line, you can do so by using a matrix of variants or cell vector of variants. In the **SimBiology Model Analyzer** app, you can do so by populating the **Variant and Dose Setup** table in the **Fit Data** program.



At the command line, for a `fitproblem` object (new in R2021b), you can use group-specific parameters by setting its `Variants` property to a variant matrix or cell vector of variants.

For `sbiofit` and `sbiofitmixed`, use the 'Variants' name-value argument to specify such information. You can do the same for the `predict` and `random` methods of the `LeastSquaresResults` and `NLMEResults` objects.

If you are using a variant matrix, the number of rows must either be one or equal to the number of groups in your data. Each row is applied to a separate group. If there are multiple columns, the variants are applied in order from the first column to the last. If using a cell vector of variants, it must have one entry per group, where each cell entry is a vector of variants that are applied to a separate group, in the same order as the groups appear in your data. To facilitate creating such variants from your data, the `groupedData` object now has the `createVariants` function.

For the **Fit Data** program in the **Model Analyzer** app, you can specify the group-specific variants and doses in the **Variant and Dose Setup** table. The variants are applied from right to left. You can change the order by using the arrows on the top right of the table. To add a group-specific dose or variant column, click the corresponding icon at the bottom of the table. To remove a group-specific dose or variant column, select any cell in the column and click the cross icon on the top right. To remove a baseline dose or variant column, clear the corresponding check box from the preceding **Baseline Doses** or **Base Variants** table. To remove a dose or variant column from data, clear the corresponding check box from the **Data Map** table.

VARIANT AND DOSE SETUP				
Group Name	Variants1	Doses1	Doses2	Doses3
	Group Specific	Group Specific	Data	Baseline
1 1	cond1	interval_dose	Dose	single_dose
2 2	cond1	interval_dose	Dose	single_dose
3 3	cond1	interval_dose	Dose	single_dose
4 4	cond1	interval_dose	Dose	single_dose
5 5	cond2		Dose	single_dose
6 6	cond2		Dose	single_dose
7 7	cond2		Dose	single_dose
8 8	cond2		Dose	single_dose

Add Group Specific Column:  Dose  Variant *Variants are applied from right to left.*

You can also drag and drop variants and doses from the **Model** tab of the **Browser** pane.

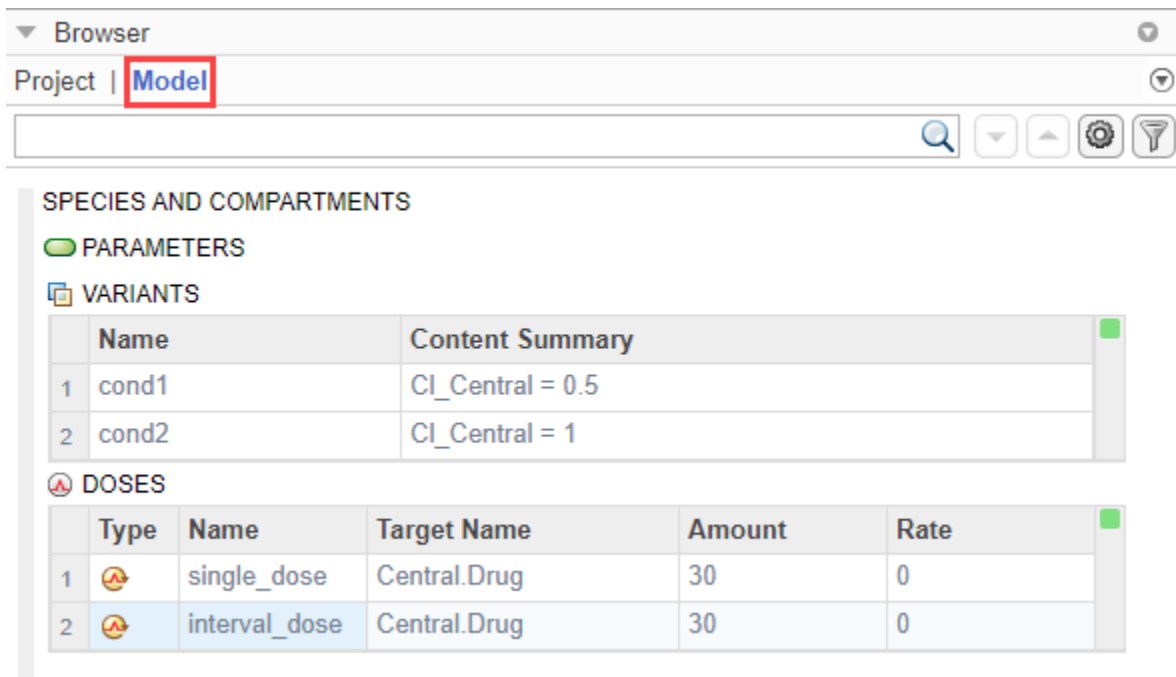

Generate reports for model and program results

You can generate customizable reports containing a summary of model information and results from analysis programs.

Use **SimBiology Model Builder** app to generate a report of your model information, such as model diagram, equations, doses, and variants. Select **Export** > **Generate Model Report** on the **Home** tab. To export just the diagram, select **Export** > **Export Diagram**. For details, see [Generate SimBiology Model Report](#).

Use **SimBiology Model Analyzer** to generate a report for each program result. To generate a report, first run the program. Then, in the **Browser** pane, on the **Project** tab, right-click the **LastRun** folder or any saved folder under the program and select **Generate Report**. By default, the app saves a copy of the model and data information used in each program run so that such information can be included in the report for that specific run. Consequently, the project file can increase in size. For details, see [Generate Report for SimBiology Program Results](#).

Compatibility Considerations

Previous **Export Model as HTML** and **Export Model Equations as HTML** options in the **Model Builder** app have been combined into one option: **Generate Model Report**.

Model simulation tool

From within the **SimBiology Model Builder** app, you can use the **Model Simulation** tool, which provides a convenient way to visualize the model behavior by simulating it (without having to open the **Model Analyzer** app and run a simulation program). The tool appears on the right-hand side of the app beneath the **Property Editor** pane. Using the tool, you can simulate and visualize time courses for model quantities or observables and check the corresponding time plots. To plot a

quantity or observable, right-click it in the **Diagram** or **Browser** and select **Plot State**. If you already have a plot open in the tool, you can enter the name of the state in the legend table. The legend drop-down menu lists all possible states and observables. The **Options** menu lets you specify the simulation stop time, variants, and doses to use during simulation.

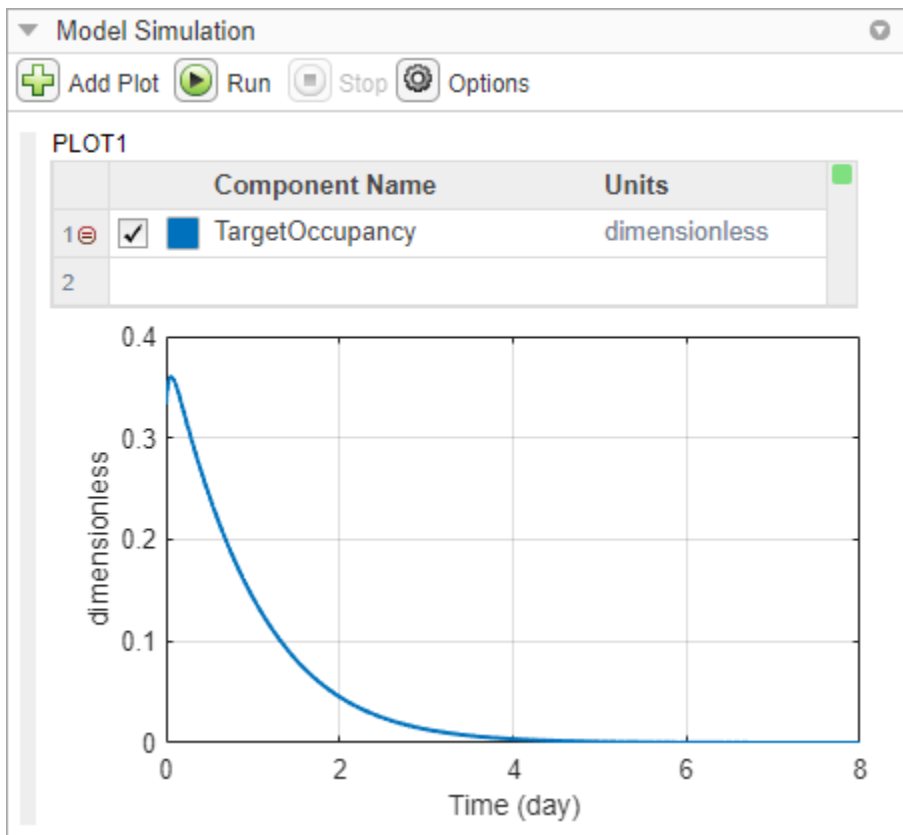

The legend table has an action menu that lets you remove plots, change the x- and y-scales, and export the plots. To see the action menu, point to the legend table and click the icon on the top right corner.

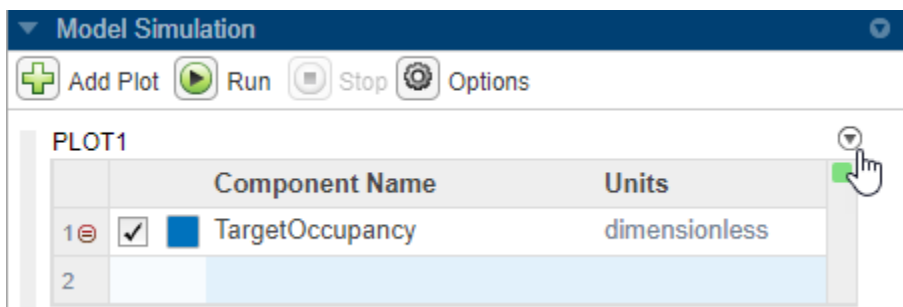

For a workflow example, see [Visualize Model Behavior Using Model Simulation Tool](#).

Percentile plots

The new percentile plot in the **SimBiology Model Analyzer** app shows the percentile curves over time for an array of time courses from parameter scans, scenario simulations, or experimental data.

The plot can also show other statistics such as mean, standard deviation, maximum, and minimum values. For details, see Percentile Plot.

To get a percentile plot, click a data source that contains time courses in the **Browser** pane, then select **percentile** in the **Plot** section of the **Home** tab. By default, the plot shows the 5th and 95th percentiles, and you can customize them as needed. You can drag and drop multiple data sources on to the same plot. An example of a percentile plot is shown in the following figure. For a workflow example, see Visualize Simulation Statistics and Overlay Experimental Data Using Percentile Plot.

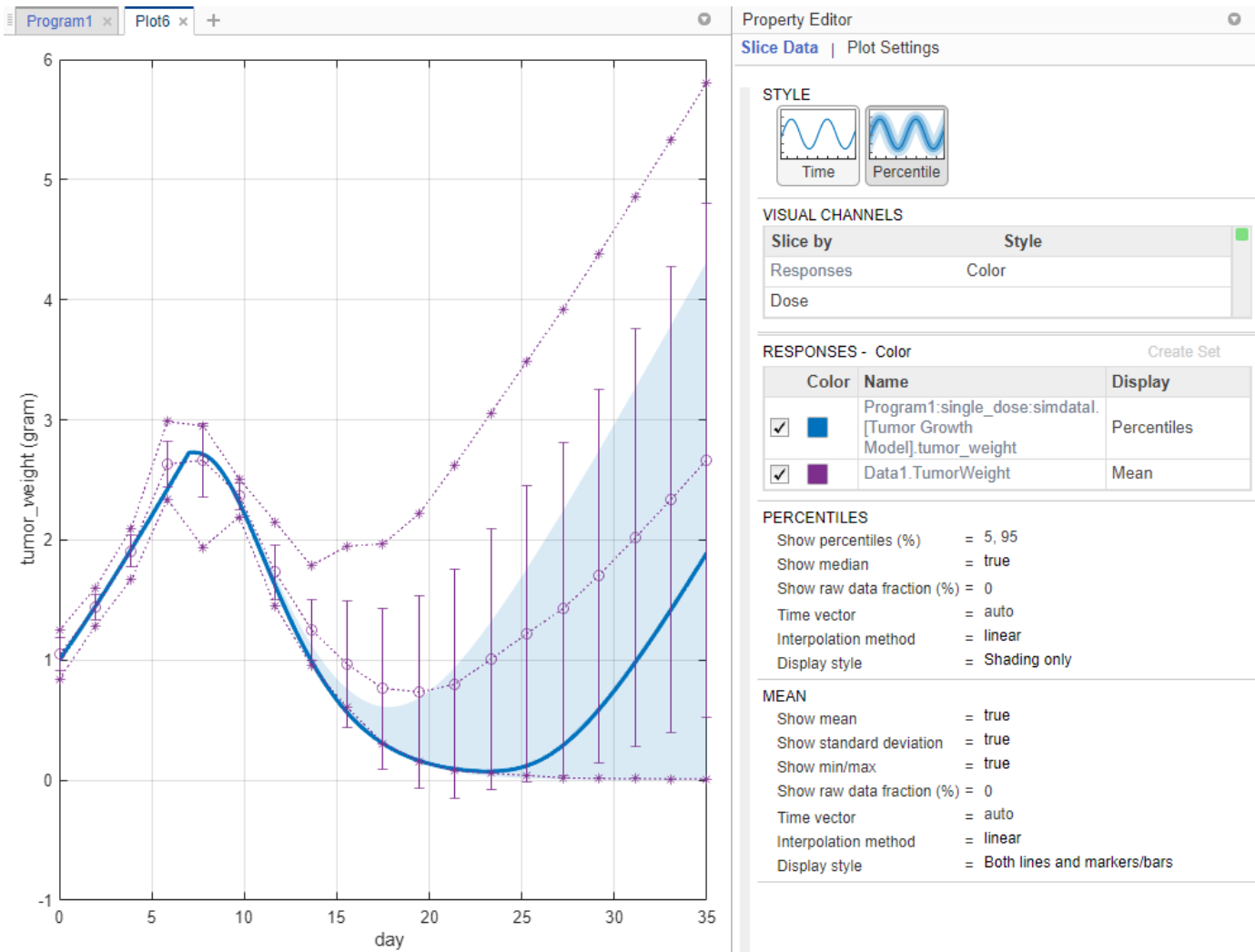

Plotting improvements

The **SimBiology Model Analyzer** app has the following plotting improvements:

- Improved binning for continuous data variables — You can bin (or group) time courses of responses using different associated variables such as group IDs, scanned parameter values, dose amounts, or weight. The algorithm to detect the bin boundaries for continuous variables, such as weight, has been updated so that the variable values are distributed evenly across bins. The following plot shows an example of time courses from 59 patients binned by the continuous data variable WEIGHT.

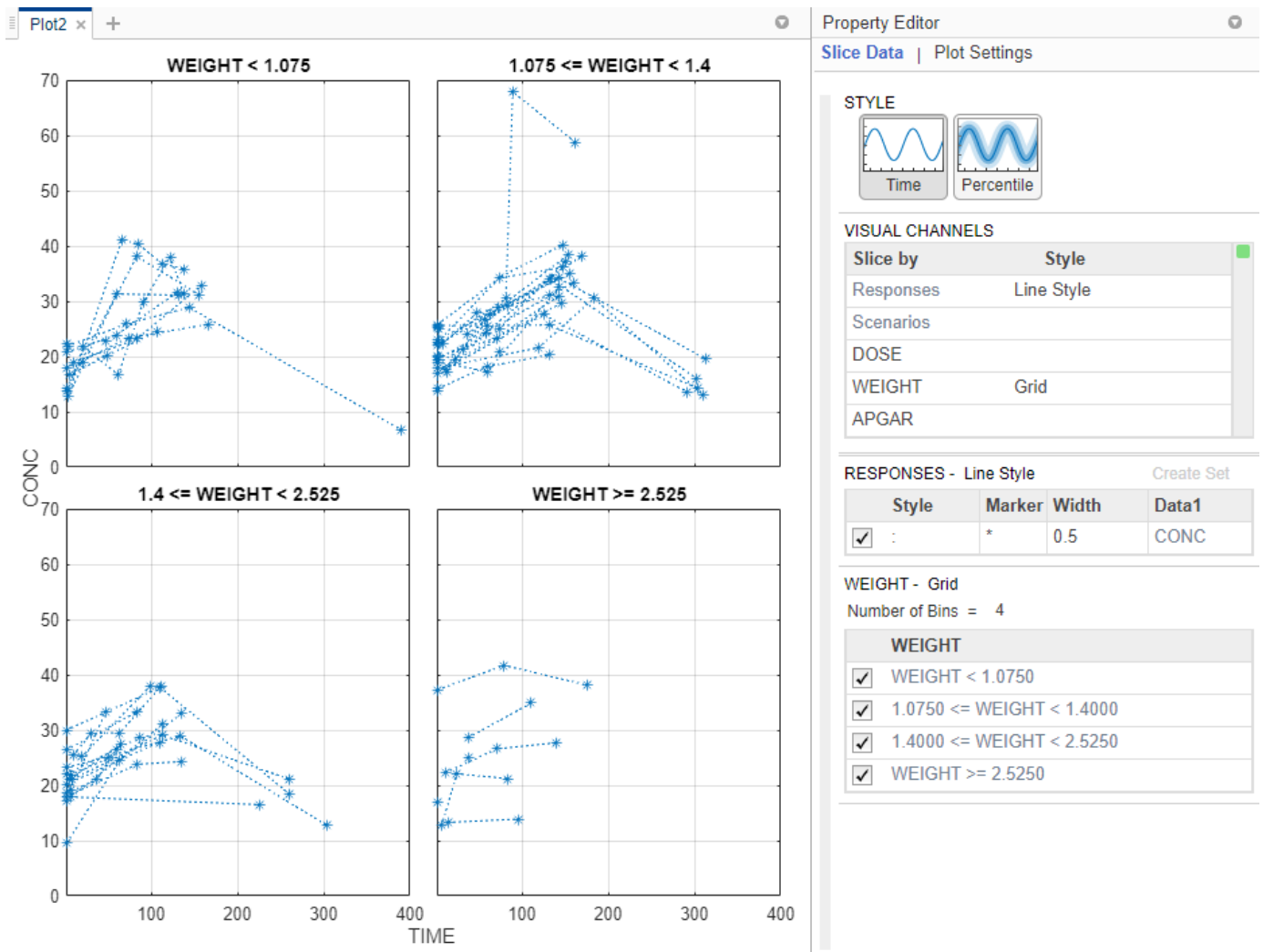

- **Axes limits** — You can now set custom axes limits for plots. Go to the **Plot Settings** tab of the **Property Editor**. In the **Configure Axes** section, you can enter XLim and YLim values.

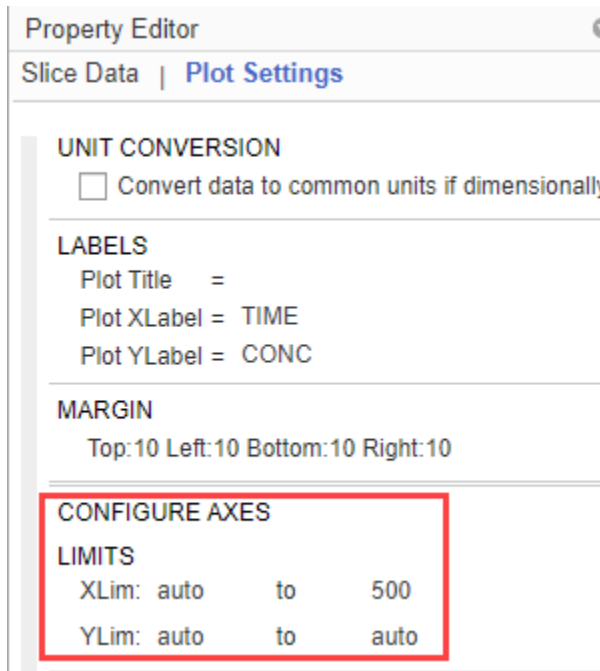

Hide or show grid lines from diagram

You can hide or show grid lines in the **Diagram** tab of the **SimBiology Model Builder** app. Right-click anywhere in the diagram, and select **Hide Grid Lines** or **Show Grid Lines**.

Integration-based profile likelihood support for parameter confidence intervals in SimBiology Model Analyzer

For parameter confidence interval calculations in the app, you can now use the integration-based profile likelihood method. Set **Method** to `profileLikelihood` and set **UseIntegration** to `true` in the **Parameter Confidence Intervals** section as shown in the following figure.

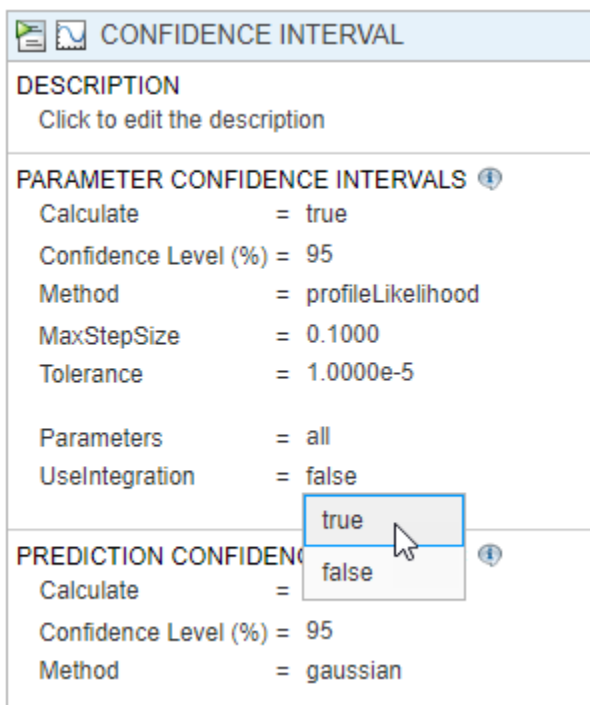

This method was introduced to the command line function `sbioparameterci` in R2021a, and it is now available to use from within the app. The method is based on integrating differential equations derived from the Lagrange equations. For details, see Profile Likelihood Confidence Interval Calculation.

Perform global sensitivity analysis using elementary effects (Morris Method)

`sbioelementaryeffects` lets you compute elementary effects to assess the global sensitivity of a model response with respect to variations in model parameters. You can choose between the Morris method (by setting 'PointSelection' to "chain") [1] or the Sohier method (by setting 'PointSelection' to "radial") [2] to compute elementary effects. It is a global sensitivity analysis (GSA) function in addition to the existing `sbiosobol` and `sbiompgsa`. For details, enter `help sbioelementaryeffects`.

References

- [1] Morris, Max D. "Factorial Sampling Plans for Preliminary Computational Experiments." *Technometrics* 33, no. 2 (May 1991): 161-74.
- [2] Sohier, Henri, Jean-Loup Farges, and Helene Piet-Lahanier. "Improvement of the Representativity of the Morris Method for Air-Launch-to-Orbit Separation." *IFAC Proceedings Volumes* 47, no. 3 (2014): 7954-59.

Support for nonuniform sampling in `sbiosobol` and `sbiompgsa`

`sbiosobol` and `sbiompgsa` now support nonuniformly distributed parameter samples. You can specify such samples by passing in a `SimBiology.Scenarios` object as the second input argument

or by specifying the 'Distributions' name-value argument with a vector of probability distribution objects as its value.

Sampling options for SimBiology.Scenarios and GSA functions

SimBiology.Scenarios, sbiosobol, and sbiompgsa now have the new name-value argument 'SamplingOptions' to specify options for different sampling methods including 'sobol', 'halton', and 'lhs'.

fitproblem object for parameter estimation

The fitproblem object lets you set up a parameter estimation problem and provides an alternative workflow to the existing sbiofit and sbiofitmixed functions. The object mitigates the complexity of various input arguments to these functions. It facilitates the reuse of the problem setup for various fitting workflows by letting you switch models, data, and optimization functions. Using the same object, you can perform either nonlinear regression or nonlinear mixed-effects (NLME) modeling.

Create variants from grouped data

You can now create variants using data variables from a groupedData object. For details, see createVariants.

Functionality being removed or changed

sbiodesktop will be removed

Warns

sbiodesktop will be removed in a future release. Use simBiologyModelBuilder instead.

sbmlimport: support for URL schemes other than HTTP and HTTPS will be removed

Warns

Support for passing in a URL that is not HTTP or HTTPS as an input to sbmlimport will be removed in a future release. Download the file locally first and then use the file name as an input instead.

Refer to reaction-scoped parameters by the corresponding reaction names

Behavior change

Since R2020b, the name of a reaction must not be empty, and you must specify a nonempty name. You must also refer to the reaction-scoped parameters using the reaction name. Previously, a reaction was automatically named as *UnnamedReaction_N* if the name was empty, and you were able to refer to a reaction-scoped parameter as *UnnamedReaction_1.k1*. You now must refer to such a parameter by prequalifying with the given reaction name such as *TumorGrowthRxn.k1*, where *TumorGrowthRxn* is the name of the reaction where the parameter *k1* is scoped to.

Fit plots from LeastSquaresResults and NLMEResults have updated appearances

Behavior change

The plots for fit results generated by the various plotting methods of the LeastSquaresResults object and NLMEResults object have been updated to look the same as the ones generated by the **SimBiology Model Analyzer** app. The plots now have updated line colors and legends. If there are multiple responses, each of them is now shown on a separate axes. The residual distribution plot

now has the corresponding histograms. For reference, this example shows the updated plots from the plotting methods of `LeastSquaresResults`.

plotData will show median response instead of mean response

Behavior change in future release

The `plotData` function of GSA result objects currently shows the mean model response by default. In a future release, it will show the median model response instead. Use the name-value arguments `ShowMedian` or `ShowMean` to plot either the mean or median response.

More flexible dosing: Input dose matrix for fitting now has fewer constraints

Behavior change

The input dose matrix for the fitting functions (`sbiofit`, `sbiofitmixed`, `predict` and `random` methods of `LeastSquaresResults` and `NLMEResults` objects) is now more flexible. Doses in the columns are no longer required to have the same configuration. If you previously created default (dummy) doses to fill in the columns, these default doses have no effect and indicate no dosing. In addition to a dose matrix, you can now specify a cell vector of dose objects and apply different doses to different groups.

R2021a

Version: 6.1

New Features

Bug Fixes

Compatibility Considerations

Undo and redo model configurations

While a model is open in one (or both) of the SimBiology apps, you can undo and redo model building and diagram configuration actions taken in the apps or at the command line. Click the **Undo** or **Redo** button on the **Home** tab of the **SimBiology Model Builder** app. For details, see Undo and Redo Model Changes in SimBiology.

Configure SimBiology diagram block and line properties programmatically

You can adjust the properties of blocks and lines shown in the diagram of the **SimBiology Model Builder** app programmatically. For instance, you can change various block and line properties such as block position, block shape, block text, line color, and line width at the command line. You can also join and split species blocks. For details, see the following functions:

- `simbio.diagram.getBlock`
- `simbio.diagram.setBlock`
- `simbio.diagram.getLine`
- `simbio.diagram.setLine`
- `simbio.diagram.splitBlock`
- `simbio.diagram.joinBlock`

Integration-based profile likelihood confidence intervals

In addition to the existing optimization-based profile likelihood confidence interval method, `sbioparameterci` lets you compute the profile likelihood confidence intervals using a new, integration-based approach. This new approach is based on integrating differential equations derived from the Lagrange equations. To use the integration-based method, set 'Type' to 'profileLikelihood' and 'UseIntegration' to true.

SimBiology Model Analyzer: Improved plotting performance

The **Model Analyzer** app now generates plots faster than before. The improved performance has been verified in various cases including:

- plotting time courses of numerous states from a single simulation
- plotting a single response from a scan over numerous parameter values
- plotting a single response from a scan over multiple parameters with different categorization options
- plotting numerous groups of experimental and simulation data

Functionality being removed or changed

SimBiology Model Builder: Variants and doses are included in exported HTML file

Behavior change

When you export a SimBiology model as an HTML file using the **SimBiology Model Builder** app, the app lets you optionally include the variants and doses information in the exported HTML file.

SimBiology Model Builder: Selectively edit the properties of an object after multiselecting several objects in the diagram

Behavior change

If you have selected multiple objects of different types in the diagram, such as species, reactions, and lines, the **Property Editor** lets you pick the object that you want to edit the properties for.

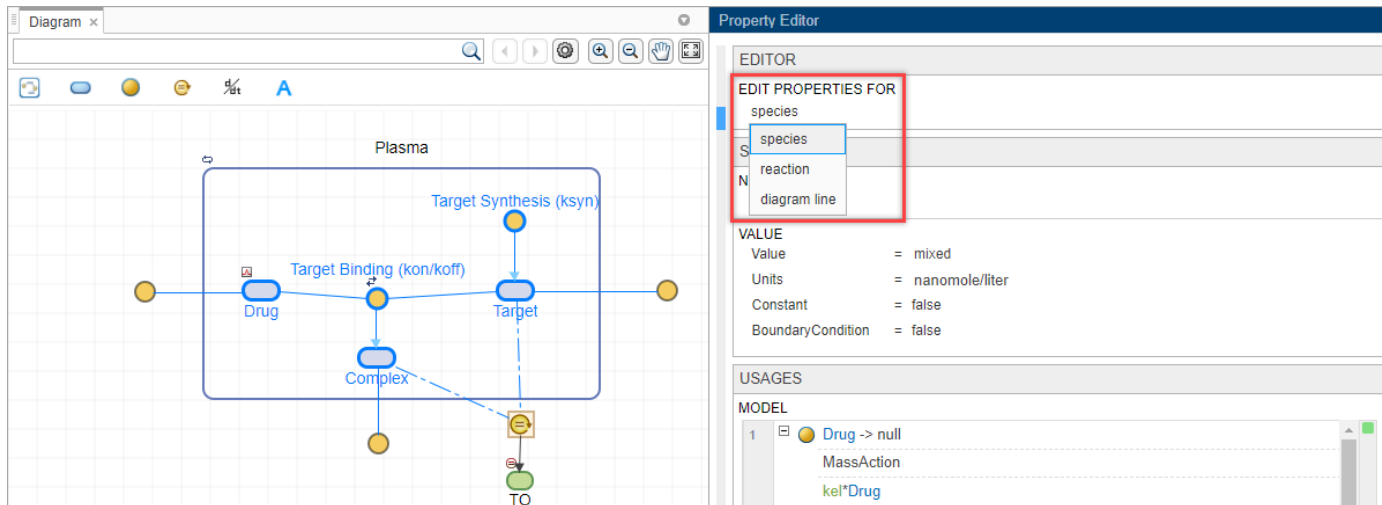

SimBiology Model Builder: Diagram alignment tools are available

Behavior change

You can perform block alignments by using the diagram alignment tools. To access the tools, select **Diagram Tools** > Diagram Alignment Tools on the **Home** tab of the app.

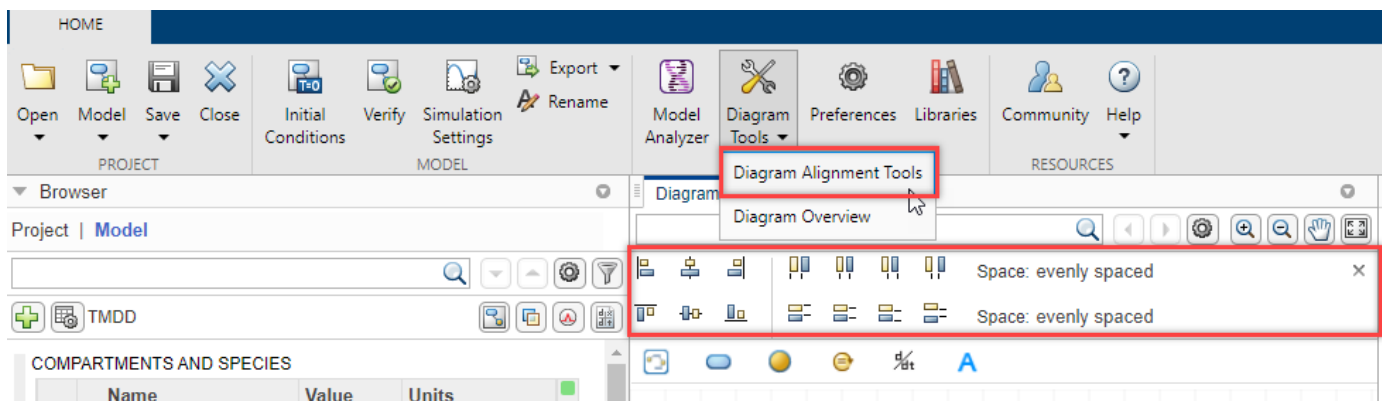

SimBiology Model Analyzer: Automatic creation of datasheet after program run

Behavior change

After you run the **Fit Data** program or **Non-Compartmental Analysis** program, the app automatically creates and opens a datasheet with the results.

SimBiology Model Analyzer: Enable and disable program warnings

Behavior change

The app shows all enabled warnings in the **Messages** section of a program. To disable a warning, first right-click the warning and select **Copy Command to Turn Off Warning**. Then go back to the MATLAB command line and paste the command.

For example, the copied command could look like:

```
warning('off', 'SimBiology:DimAnalysisNotDone_MatlabFcn_Dimensionless')
```

To enable the same warning, enter the following.

```
warning('on', 'SimBiology:DimAnalysisNotDone_MatlabFcn_Dimensionless')
```

SimBiology Model Analyzer: Project View is the new default

Behavior change

The app now uses the **Project View** by default. This view groups the datasheets and plots with the program that generated them. You can change the view from the action menu of the **Browser** panel as shown in the following screenshot.

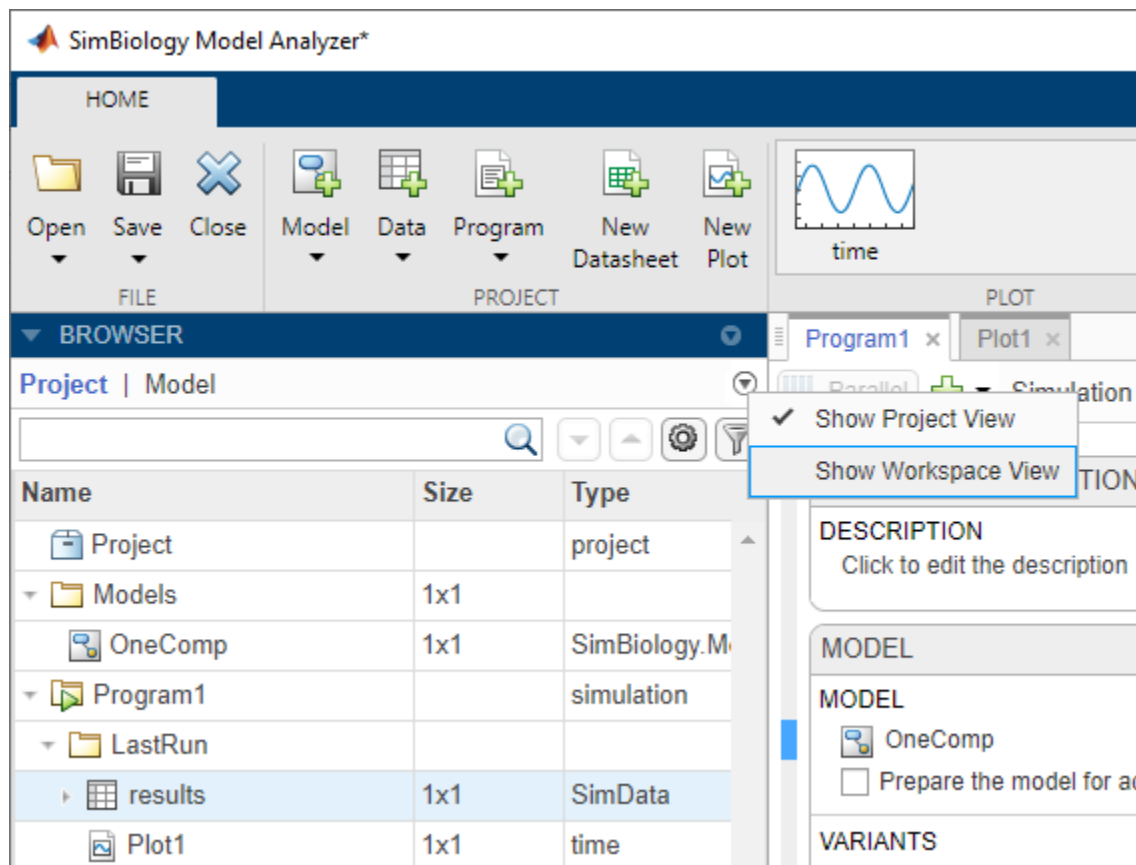

SimBiology Model Analyzer: NCA step is available for Simulation and Scan Programs

Behavior change

You can now perform noncompartmental analysis (NCA) on data from simulation and scan programs.

Annotation property has been removed

Errors

The `Annotation` property of the following objects has been removed. Use the `Notes` property instead.

- `AbstractKineticLaw`
- `Compartment`
- `ConfigSet`
- `Event`
- `KineticLaw`
- `Model`
- `Observable`
- `Parameter`
- `Reaction`
- `RepeatDose`
- `Rule`
- `ScheduleDose`
- `Species`
- `Unit`
- `UnitPrefix`
- `Variant`

Offset property has been removed

Errors

The `Offset` property of a `Unit` object has been removed. Use an absolute unit that does not require an offset. For example, use `kelvin` instead of `Celsius`.

sbioshowunits no longer returns offset information

Behavior change

When you specify four output arguments when calling `sbioshowunits`, the function no longer returns the offset information as the fourth output. The fourth output is now a logical vector that is true for each built-in unit.

You can no longer specify five output arguments when you call `sbioshowunits`.

sbiounit no longer accepts offset information as an input

Behavior change

You can no longer specify an offset as an input argument when you call `sbiounit`. Use an absolute unit that does not require an offset, such as `kelvin` instead of `Celsius`.

Celsius and Fahrenheit units have been removed

Errors

`Celsius`, `celsius`, and `fahrenheit` units have been removed from the built-in units library. Use `kelvin` units instead.

If you have a model containing `Celsius`, `celsius`, or `fahrenheit` units, change the units to `kelvin`.

If you have a script that sets the `Units` property of a parameter to `'Celsius'`, `'celsius'`, or `'fahrenheit'`, set this property to `'kelvin'` and adjust the `Value` property accordingly. Similarly, if you have compound units, make appropriate changes. For example, change `joule/Celsius` to `joule/kevin`.

sbmlimport: support for URL schemes other than HTTP and HTTPS will be removed

Still runs

Support for passing in a URL that is not HTTP or HTTPS as an input to `sbmlimport` will be removed in a future release. Download the file locally first and then use the file name as an input instead.

R2020b

Version: 6.0

New Features

Bug Fixes

Compatibility Considerations

SimBiology Model Builder: Build QSP and mechanistic systems biology models

The **SimBiology Model Builder** app lets you interactively build models of dynamic systems, such as quantitative systems pharmacology (QSP) models, physiologically based pharmacokinetic (PBPK) models, and pharmacokinetic/pharmacodynamic (PK/PD) models. It provides a block diagram editor with integrated model component tables and property editor to build the model reaction schematic.

To open the app, type `simBiologyModelBuilder` at the command line or click the **SimBiology Model Builder** button on the **Apps** tab under **Computational Biology**.

To analyze models, use the **SimBiology Model Analyzer** app.

Move SimBiology object to new parent or owner

You can now move a species or parameter object to a new parent and a compartment object to a new owner using the move function. For details about the function for a species or parameter object, see [here](#). For compartments, see [here](#).

Functionality being removed or changed

Loading a project or model from the command line when the SimBiology Model Builder or SimBiology Model Analyzer app is open

Behavior change

If the **SimBiology Model Builder** or **SimBiology Model Analyzer** app is open, you cannot load a project or model from the command line using the `simBiologyModelBuilder`, `simBiologyModelAnalyzer`, or `simbiology` functions. Load the project or model from the app directly.

Changes to 'cubic' method of resample

Behavior change

The `resample` function of a `SimData` object provides different interpolation methods. 'cubic', one of these interpolation methods, now performs cubic convolution. Previously, 'cubic' was the same as 'pchip'. For details, see `interp1` (MATLAB).

Reaction names cannot be set to empty

Behavior change

You cannot set a reaction name to an empty character vector (`' '`) or empty string (`''`). For details on naming model components, see [Guidelines for Naming Model Components](#).

New backup file name and backup behavior in SimBiology apps

Behavior change

When you open a SimBiology project that was created in R2020a or earlier in the **SimBiology Model Builder** or **SimBiology Model Analyzer** app, the app creates a backup file. For example, the app creates a backup file `filename_R2019a.sbproj.backup` for a project `filename` created using R2019a. If such a backup file already exists, the app overwrites it and does not save the backup to a different file name as in previous versions.

sbidesktop will be removed

Still runs

sbidesktop will be removed in a future release. Use `simBiologyModelBuilder` instead.

R2020a

Version: 5.10

New Features

Bug Fixes

Compatibility Considerations

sbiosobol and sbiompgsa: Perform global sensitivity analysis (GSA)

You can now perform global sensitivity analysis (GSA) on a SimBiology model to explore the effects of variations in model parameters, species, or compartments on the model response. GSA can help you detect which parameters are influential on the model output. Use the following functions to perform GSA.

- `sbiosobol` — Compute the first and total order Sobol indices. The Sobol method is based on the decomposition of the variance of the model output with respect to contributions from varying model quantities. For more details about the function and results object, see `sbiosobol` and `SimBiology.gsa.Sobol`.
- `sbiompgsa` — Perform multiparametric GSA for decision-making based on the sensitivity of a model response with respect to variations in model quantities. For more details about the function and results object, `sbiompgsa` and `SimBiology.gsa.MPGSA`.

Observables: Perform post-simulation calculations

You can perform post-simulation calculations by defining and evaluating custom expressions—for instance, to calculate the fraction of ligand that is bound to a receptor at each time step. These expressions are called *observables*. You can add observable expressions to a SimBiology model or `SimData` object.

Add to model

When you add an observable expression to a model object using `addobservable(model)`, the function returns a new object called `Observable` and adds the object to the model. The expression is evaluated after every model simulation and the results are stored in the returned `SimData` object. You can access the model observable property by typing `m1.Observables` at the command line, where `m1` is a SimBiology model.

The new `observable` object has the following properties.

- `Name` — Object name.
- `Expression` — Observable expression.
- `Active` — Flag indicating whether to evaluate the observable expression during model simulation. By default, this property is set to `true`.
- `Units` — Observable unit.
- `Notes` — Description of the object.
- `Parent` — Parent object for the observable object.
- `Tag` — Label to associate with the object.
- `Type` — Object type.
- `UserData` — Data associated with the object.

Add to SimData object

When you add an observable expression to a `SimData` object using `addobservable(SimData)`, the function returns a new `SimData` object with the calculated values for the added observable expressions. You can also use the following functions when you work with observables: `updateobservable` and `renameobservable`.

The `SimData` object has the following new and updated properties to support observables. These updates also apply to the `SimData` object returned by `sbiosimulate` or `SimFunction` after you simulate a model that has observable expressions.

- `Data` — The property contains the calculated values for observable expressions as columns in the data matrix. Scalar observables are repeated so that the same value appears in every row.
- `DataCount` — The property includes observables in the count. This is equal to the number of columns in the `Data` property or the number of elements in the `DataInfo` property.
- `DataInfo` — The property includes entries for observables. Each entry is a cell array containing a structure with these fields:
 - `Scalar` — Flag to indicate if the observable expression is scalar-valued.
 - `Expression` — Observable expression
 - `Type` — 'observable'
 - `Name` — Name of the observable expression
 - `Units` — Observable expression unit
- `DataNames` — The property includes the names of added observable expressions in the same order as the columns of the `Data` property.
- `ScalarObservables` — This new property contains a table of all scalar-valued observables. The table variable names show the names of scalar observables in the same order as they appear in the `Data` property (and the `DataNames` property).
- `VectorObservables` — This new property contains a table of all vector-valued observables. The table variable names show the names of vector observables in the same order as they appear in the `Data` property (and the `DataNames` property).

The following `SimData` object functions have also been updated to support the observable expression results.

- `getdata` — The second output (`x`) contains the calculated results from observables. It is identical to `SimData.Data`. The third output (`names`) is identical to `SimData.DataNames`. If you specify the 'nummetadata' format, the output `names` is identical to `SimData.DataInfo`.
- `resample` — The function interpolates the observable results in the same way as it interpolates other results.
- `select` — The function supports selection by using the type `observable`.
- `selectbyname` — The function supports selecting observables by name.

Specify Observables as responses

You can specify observables as responses (model outputs) when you simulate the model using a `SimFunction` object, fit the model using `sbiofit` or `sbiofitmixed`, or perform global sensitivity analysis using `sbiosobol` or `sbiompgsa`.

Compatibility Considerations

The **SimBiology Model Analyzer** app now lets you add and evaluate observable expressions. For details, see “Changes to support observable expressions in SimBiology Model Analyzer app” on page 7-4.

Functionality being removed or changed

Changes to support observable expressions in SimBiology Model Analyzer app

Behavior change

To allow adding, editing, and evaluating observable expressions, **SimBiology Model Analyzer** has been updated as follows.

Changes to Postprocessing: Calculate Statistics Step

- The step has been renamed **Postprocessing: Calculate Observables**.
- The **Observables** (previously known as **Statistics**) table has a new **Units** column. You can pick an existing observable from the model or add a new observable expression to the table. If you add a new observable expression to the table, the expression is also added to the model as a new observable object automatically.
- The name of an observable must be unique across the model, that is, the name must be different from other model component names. An observable name cannot be an empty text, null, time, or contain the characters `->`, `<->`, `[`, or `]`.
- When **Unit Conversion** is on, any observable expression added to the step (or datasheet) must have units defined. Otherwise, the program throws an error and the results are returned as NaN values for the observables.
- The **Use** check box controls which observable expressions are evaluated when you run the program. The check box does not change the **Active** property of the observable object on the model.
- Deleting a row from the table (by either using the delete key or the context menu option) does not delete the corresponding observable object from the model. To delete an observable object from the model, right-click on the row and select **Delete Observable from Model**.
- The **Run this program step** button and the default plot generation button have been removed from the **Postprocessing: Calculate Observables** step. To evaluate the observable expressions, run the whole program or run the simulation step of the program. Use the plot generation button of the simulation step to plot the observable results by default or not.

Changes to Calculate Statistics Program

- The program has been renamed **Calculate Observables**. This program lets you evaluate a series of observable expressions on an existing simulation data and plot the results.
- The program returns results in a **SimData** (simulation data) format instead of a table format.

Changes to Datasheet

- If you add an observable expression to a datasheet (containing simulation data **SimData**) from the **LastRun** folder, the expression is added to the model as an observable object automatically. Similarly, if you make changes to expressions of existing observables in a datasheet in **LastRun**, the changes are saved on the corresponding observable objects in the model automatically.
- If you add an observable expression to a datasheet in a *saved* folder instead of the **LastRun** folder, the expression is added to the corresponding simulation data **SimData** object, but not to the model.
- When a scalar observable object (shown as 1x1 in the **Size** column in the **Browser**) is dragged onto a datasheet with other vector-valued observables, time, or state columns, the scalar observable column is filled with the same value across all the rows (scalar expanded).

Changes to Observables Folder in Worskpace

- In the **Workspace** of the **Browser**, the **Observables** folder is now removed.
- The vector-valued observables are listed together with other SimData states under **results**. However, the scalar-valued observables are saved under **results > scalars**.

Changes When Loading Previous Projects

- **R2019a** or earlier projects — Any existing expressions from the **Calculate Statistics** section of a task are added as observable objects to the model. If the expression names have conflicts, they are renamed by appending $_N$, where N is a positive integer.
- **R2019b** projects — Any existing expressions from the **Postprocessing: Calculate Statistics** step of a program and any expression in the SimData datasheets from the **LastRun** folder are added as observable objects to the model. Any results from **LastRun** or saved folders of the **Postprocessing: Calculate Statistics** program are converted from the table format to the SimData (simulation data) format.

Changes to Plotting

- You can drag the vector-valued observables onto a **time** plot to see their time courses. You can drag a scalar-valued observable to a time plot to see a constant (or threshold) line across the plot.
- Dragging the **scalars** folder onto a **Plot Matrix** plot creates a plot of the scalar observables versus sample values (or just the distribution of the scalar observables if there are no samples in the program).
- The **Calculate Observables** step in a program generates a plot matrix plot only if there are scalar observables.
- During the plot updates, any simulation data, such as states data and observable results, that have been deleted or are no longer generated by the program are removed from the corresponding plots, such as **time** and **xy** plots. Plots that are now empty due to the lack of supporting data are deleted automatically.
- When you disable the default plot generation of a program step and run the step, any existing plots showing data from this step are removed.

sbioplot Figure Changes

Behavior change

Legends are statically displayed in the figure generated by sbioplot. The **All Runs** checkbox has been removed.

Changes to the summary function of LeastSquaresResults object

Behavior change

The summary function now returns a structure array, instead of a figure with fit statistics. Each structure has the `Name` and `Table` fields which contain the corresponding fit statistics.

Scenarios objects can no longer be imported into SimBiology Model Analyzer app

Behavior change

It is recommended that you use the **Generate Samples** program or step to generate simulation scenarios in the **SimBiology Model Analyzer** app. You can no longer import `SimBiology.Scenarios` objects created at the command line into the app. To inspect samples of the object at the command line, use the `generate` function.

R2019b

Version: 5.9

New Features

Bug Fixes

Compatibility Considerations

SimBiology.Scenarios: Perform Monte Carlo simulations using various modeling and dosing conditions

The `SimBiology.Scenarios` object lets you create value sets to explore a model behavior for varying species, parameters, and compartments. Values can be drawn from various probability distributions, including lognormal distribution, normal distribution, and uniform distribution. You can combine these values with different dosing conditions and simulate to investigate the model behavior and what-if hypotheses. For more information, type `help SimBiology.Scenarios` at the command line or visit `SimBiology.Scenarios`.

SimBiology Model Analyzer: Analyze QSP, PBPK, and PK/PD models

The **SimBiology Model Analyzer** app lets you analyze models of dynamic systems such as quantitative systems pharmacology (QSP), metabolic network, physiologically based pharmacokinetic (PBPK) models, and pharmacokinetic/pharmacodynamic (PK/PD) models. The app provides several analysis methods for your models and various plots to visualize the results. For details and examples, see **SimBiology Model Analyzer**.

To open the app, type `simBiologyModelAnalyzer` at the command line or click **SimBiology Model Analyzer** on the **Apps** tab under **Computational Biology**.

To build or edit models, use the **SimBiology** app. Type `simbiology` at the command line or click **SimBiology** on the **Apps** tab.

The **SimBiology Model Analyzer** app replaces the **Task Editor** of the **SimBiology** app. For more information, see “SimBiology app no longer supports the Task Editor” on page 8-3.

Simulate and fit a SimBiology model inside a parfor loop

You can now simulate and fit a SimBiology model inside a `parfor` loop. You no longer need to call `parallel.pool.Constant` prior to the `parfor` loop. See the following code example.

```
%%  
% Load the project.  
sbioloadproject lotka  
sdVec = [];  
%%  
% Simulate the model inside parfor.  
parfor i = 1:4  
    p = sbioselect(m1, 'Name', 'c1');  
    p.Value = i;  
    sdtemp = sbiosimulate(m1);  
    sdVec = [sdVec;sdtemp];  
end
```

New Property Aliases for Species, Compartment, and Parameter objects

Species, Compartment, and Parameter objects now have the following new property aliases for some of the existing properties.

New Property Alias	Equivalent Existing Property
Constant (new property alias for Species, Compartment, and Parameter objects)	ConstantAmount, ConstantCapacity, ConstantValue
Value (new property alias for Species and Compartment objects)	InitialAmount, Capacity
Units (new property alias for Species, Compartment, and Parameter objects)	InitialAmountUnits, CapacityUnits, ValueUnits

There are no changes to the existing properties and they continue to work as before. The new property aliases provides a convenient way to modify these existing properties. For example, to set the amount of one of these objects as constant, you can now use:

```
obj.Constant = true;
```

You no longer have to use different constant properties (ConstantAmount, ConstantCapacity, and ConstantValue) for different objects.

Use rename with any SimBiology model component

You can now use the rename function with any SimBiology model component. The model components are Species, Parameter, Compartment, AbstractKineticLaw, KineticLaw, RepeatDose, ScheduleDose, Variant, Event, Reaction, and Rule.

Functionality being removed or changed

SimBiology app no longer supports the Task Editor

Behavior change

The **SimBiology** app no longer supports the **Task Editor**. Use the **SimBiology Model Analyzer** app instead.

If you load a project created in R2019a or earlier using the **SimBiology Model Analyzer** or **SimBiology** app, the project is updated to support the new features. The changes follow.

- **SimBiology Model Analyzer** provides built-in analyses called programs. Programs let you chain together a sequence of analysis steps and run each step separately or in a sequence. Programs replace tasks.
- If you load a project created previously, the existing tasks are converted to equivalent programs. However, **SimBiology Model Analyzer** does not support the following tasks: Calculate conserved cycles, Search model(s), and Generate report.
- The Create custom analysis task has been renamed Custom Code.
- Any group simulation task is converted to a scan program.
- The taskInfo structure for a custom analysis task is not loaded when converted to a custom program.
- The **Fit Data** program does not support nlinfit. If Optimization Toolbox™ is available, the program uses lsqnonlin. If not, the program uses the fminsearch function. Note that the command line function sbiofit still supports nlinfit as one of the estimation methods.
- The Sum, Fit Summary, and Sensitivity Matrix Subplot Max plots are not supported. Custom plots are also not supported.

- The Sensitivity Matrix Subplot plot generated by the Run scan with sensitivities task is not supported.
- **SimBiology Model Analyzer** does not support the **Live Plots** functionality of the **Task Editor**. However, if **Live Plots** in the **Task Editor** is turned on and **Live Plots** shows a time plot of simulation results, then an equivalent time plot is added on import to the **SimBiology Model Analyzer** app. The time plot is updated and displayed after the program finishes (not while it is running). If there are multiple axes within **Live Plots**, the app generates one time plot per axes.

If **Live Plots** shows a *time* plot from a math expression (also known as a math line or math data), the math data is added as variables in the *observables* table in the *results* folder of the corresponding program. You can drag and drop the variables to a new plot to visualize the data.

If **Live Plots** shows a *scan* plot containing custom expressions, neither the data nor the plot is imported. You can add the **Postprocessing: Calculate Statistics** step to your program to enter the custom expressions and view them using a new **Plot Matrix** plot.

- The app does not allow schedule doses added to the **Explorer** section to have dose sliders. You can add repeat doses and adjust them using sliders.
- If you save a project at the command line (using `sbiosaveproject`) and open the project in the app, only models in the project are loaded. No data is loaded.
- When you open an existing project created in R2019a or earlier, the app creates a backup of the original file. The backup file has the release information suffixed to its name, `filename_release.sbproj`, where *release* is the MATLAB release you used to create the project. For example, if you open an R2019a project named `foo.sbproj` in the app, the app creates a backup file called `foo_R2019a.sbproj`.
 - If `foo_R2019a.sbproj` already exists, the app appends the release information again and saves the backup as `foo_R2019a_R2019a.sbproj`.
 - If `foo_R2019a_R2019a.sbproj` already exists, the app appends `_N` to the file name, where *N* is a positive integer and increases monotonically as needed.

When you save a project, the app creates a backup file of the version prior to the saved version of the project. The backup file has the `.bak` extension (for example, `foo.sbproj.bak`). Every time you save the project, the BAK file is overwritten.

Object properties are column vectors

Behavior change

All SimBiology object properties are standardized to column vectors when possible. For example, the `ScheduleDose` object properties `Amount`, `Rate`, and `Time` are column vectors instead of row vectors.

`getstoichmatrix` and `getadjacencymatrix` returns species in a new order

Behavior change

The order of species in the output arguments (`M` and `objSpecies`) of `getstoichmatrix` matches the order of species returned by `modelObj.Species`.

Similarly, the order of species in the output arguments (`M` and `Headings`) of `getadjacencymatrix` matches the order of species returned by `modelObj.Species`.

Many functions now return the input object as an output

Behavior change

The following functions now return the input object as an output.

- rename
- reorder
- removeconfigset
- verify
- addcontent
- rmcontent
- setTable

Reactions are named automatically

Behavior change

If you create a new reaction at the command line and do not specify its name, the reaction gets an automatic name `Reaction_N`, where N is a positive integer. N increases monotonically as you add more reactions without specifying their names.

If you copy a reaction using `copyobj`, the name of the copied reaction is generated by appending `_N`, where N is the smallest integer not in use by that prefix. For example, `GivenName_1` gets copied to `GivenName_1_1`.

R2019a

Version: 5.8.2

Bug Fixes

R2018b

Version: 5.8.1

Bug Fixes

Compatibility Considerations

Functionality being removed or changed

Support for numeric vector and matrix inputs for fixed and random effects for sbiosampleparameters will be removed

Warns

Support for specifying a numeric vector for the fixed effects (thetas) or a matrix for the covariance matrix of random effects (omega) will be removed in a future release. Use a table instead. For details, see sbiosampleparameters.

R2018a

Version: 5.8

New Features

Bug Fixes

Compatibility Considerations

Parameterized Dosing: Specify dosing properties using model parameters for applications such as scaling dosing by body weight

You can specify the following RepeatDose object properties using model parameters: Amount, Rate, Interval, StartTime, and RepeatCount. Parameterized doses give you more flexibility to model different dosing scenarios such as scaling the dose amount by body weight. For details, see Parameterized and Adaptive Doses.

Compatibility Considerations

If a parameter is referenced by the LagParameterName and DurationParameterName property of a RepeatDose object, the parameter must be constant to be an input for sensitivity analysis.

If a parameter is referenced by any other RepeatDose object properties, namely, Amount, Rate, Interval, StartTime, and RepeatCount, you cannot use the parameter as an input for sensitivity analysis.

Adaptive Dosing: Change the behavior of the dose during a simulation in response to the values of model states or parameters

You can change the dosing behavior during a simulation in response to events, such as increasing the dose amount when the drug concentration drops below some threshold.

Some doses are not modeled as instantaneous changes. For example, an IV infusion involves drug being added at a fixed rate over a fixed duration. There are two options to define what happens if an event modifies a dose parameter while a dose is in progress. The first option lets you stop the active dose event if any relevant parameter values change (by setting the EventMode property of the dose object to 'stop'). The second option lets you continue the active dose event to completion, and updated parameter values only affect subsequent dose events (by setting EventMode to 'continue'). For an example, see Change Dose Behavior In Response to Changes in Model Parameters. For details, see Parameterized and Adaptive Doses.

R2017b

Version: 5.7

New Features

Bug Fixes

Compatibility Considerations

Noncompartmental Analysis: Calculate NCA parameters from grouped data for mixed dosing schedules and mixed routes of administration

You can calculate NCA parameters from the concentration-time data that have both single dosing schedules (one dose per individual) and multiple dosing schedules (multiple doses per individual). Three types of drug administration routes are supported: IV bolus, IV infusion, and EV (extravascular) infusion.

From the command line, use `sbionca` to calculate NCA parameters. From the SimBiology desktop, select **Open > NCA** on the **Define Plot** tab after you import the data.

Compatibility Considerations

In the SimBiology desktop, all relevant NCA parameters are computed and reported. You can no longer select the parameters to compute.

Confidence Intervals: Calculate parameter and prediction confidence intervals using Gaussian, profile likelihood, and bootstrap approximation

You can calculate confidence intervals for parameters and model predictions estimated by `sbiofit`. For the confidence intervals of estimated parameters, use `sbioparameterci`. For the confidence intervals of estimated model predictions (that is, simulation results based on estimated parameters), use `sbiopredictionci`. Three different approximations for the confidence intervals are supported: Gaussian, profile likelihood, and bootstrap. Use the `plot` function of the corresponding confidence interval object to visualize the computed confidence intervals. Get a table of parameter confidence intervals by using the `ci2table` function.

Steady State Calculations: Compute model steady states using an algebraic method

Use an algebraic method to compute steady states of a SimBiology model directly from its reactions, rate rules, and algebraic equations. When you run `sbiosteadystate`, use the name-value pair `'Method'` to specify the `'Algebraic'` or `'Simulation'` approach. The simulation approach simulates the model to find steady states. The algebraic approach attempts to find steady states by root finding, solving systems of linear equations, or using optimization.

Compatibility Considerations

The function now uses `'Algebraic'` as the default method first. If unsuccessful, it then uses `'Simulation'`. The steady state returned by the algebraic method is not guaranteed to be the same as the one found by the simulation method.

Diagram View: Annotate models using text blocks

You can drag and drop text blocks on to the model diagram to annotate the model.

Assignment Expressions: Enforce both initial and repeat assignment expressions at simulation start time

SimBiology reorders and evaluates all rules (including initial assignments) as a set of simultaneous constraints. Therefore, you cannot create a circular set of assignments, such as $a = b + 1$ and $b = a + 1$. The order in which the rules appear in the model has no effect on the simulation results.

Compatibility Considerations

- You might observe different simulation results with respect to initial assignments for previous releases of SimBiology (R2017a or earlier). To recover the same simulation results at time = 0, as in R2017a or earlier, use the `updateInitialAssignments` function in the command line. If you are using the SimBiology desktop, right-click the model from the **Project Workspace** and select **Remove Order Dependencies**. For details see Evaluation Order of Rules.
- In previous releases (R2017a or earlier), if a repeated assignment changed a compartment volume, SimBiology used the compartment capacity to determine the initial amount and conserved it when the compartment volume changed at time = 0. In R2017b or later, SimBiology uses the `InitialAmount` property of the species as the initial condition at time = 0. For details, see Conservation of Amounts During Simulation.
- `sbmlimport` adds an initial assignment rule when importing SBML models with the following conditions.
 - If an SBML model has a species s initialized to X using `initialAmount` and has the attribute setting `hasOnlySubstanceUnits = false`:
 - SimBiology sets the initial amount of s to X .
 - If the model does not already have an initial assignment or repeated assignment rule for s , SimBiology adds an initial assignment rule $s = X / V$, where V is the compartment volume (capacity). This rule ensures that the initial amount of s is a concentration unit.
 - If the model already has an initial assignment or repeated assignment rule for s , then SimBiology does not use the value X . Instead, SimBiology evaluates the rule and sets the appropriate initial amount.
 - If an SBML model has a species s initialized to X using `initialConcentration` and has the attribute setting `hasOnlySubstanceUnits = true`:
 - SimBiology sets the initial amount of s to X .
 - If the model does not already have an initial assignment or repeated assignment rule for s , SimBiology adds an initial assignment rule $s = X * V$, where V is the compartment volume (capacity). This rule ensures that the initial amount of s is an amount unit.
 - If the model already has an initial assignment or repeated assignment rule for s , then SimBiology does not use the value X . Instead, SimBiology evaluates the rule and sets the appropriate initial amount.
- If a species s in an SBML model has the attribute setting `hasOnlySubstanceUnits = true` without any units defined, SimBiology issues a warning and sets the species amount unit to a default unit (mole) to ensure it is interpreted as an amount, not a concentration. The imported SimBiology model has the `DimensionalAnalysis` property set to false to prevent dimensional analysis errors.

R2017a

Version: 5.6

New Features

Bug Fixes

Parameter Estimation: Estimate parameters using scatter search global optimization

SimBiology provides a global optimization algorithm called `scattersearch` to overcome some of the challenges of parameter estimation problems in dynamic models such as convergence to local minima. Specify the estimation function name as `'scattersearch'` when you call `sbiofit`.

SimFunction with Variants: Specify parameters for simulation using variants

You can now use variants as inputs when creating or simulating a `SimFunction` object. Pass in a variant or vector of variants as the last input argument when you call `createSimFunction`, and the variant values are then applied to the model as baseline values. Similarly, when you execute a `SimFunction` object, you can pass in a matrix or cell array of variant objects, and these variant values are used as initial conditions during simulation.

SBML Support: Load SBML models with function definitions, and models that use reaction IDs to reference reaction rates in mathematical expressions

SimBiology lets you load SBML models with function definitions. You can also load SBML models that use reaction IDs to reference reaction rates in mathematical expressions such as assignment rules. For details, see [SBML Support](#).

Performance: Provide faster compilation of SimBiology models and faster simulation of models with large numbers of dosing events

SimBiology takes less time to accelerate models with large numbers of rules or reactions using `sbioaccelerate` or the `accelerate` method of a `SimFunction` object or an exported model (`SimBiology.export.Model`). The simulation of models with large numbers of dosing events has been improved, and it now takes less time to simulate them.

Diagram View: Navigate between clone blocks, change reactions graphically, and generate variants from estimation and simulation results

In the diagram view of the SimBiology desktop, you can navigate between clone blocks by using the new keyboard shortcuts **N** or **P** keys. You can also update reactions interactively by dragging and dropping existing reaction lines to another species.

You can generate variants directly from the **Simulation** task or **Fit Data** task after it finishes running. The **Variants to Generate** section of the task provides options to generate variants with the final simulated or estimated value of each quantity.

Functionality being changed or removed

Functionality	Result	Use This Instead	Compatibility Considerations
'UseParallel' in sbiofit	Still runs	-	sbiofit now supports several levels of parallelization provided that Parallel Computing Toolbox™ is available. For details, see Multiple Parameter Estimations in Parallel.

R2016b

Version: 5.5

New Features

Bug Fixes

Compatibility Considerations

Noncompartmental Analysis: Handle sparse sampling in addition to serial sampling

The SimBiology desktop lets you perform noncompartmental analysis (NCA) on the measured time-concentration profile data to calculate NCA parameters such as AUC, terminal half-life, and clearance. In cases where longitudinal data on a single subject is not available, the desktop now supports sparse sampling where data collected from multiple subjects are pooled to obtain NCA parameter values. To view NCA parameters, select **Open > NCA** on the **Define Plot** tab after you import the data.

Diagram View: Configure block properties in place with graphical context menus

You can configure block properties using graphical context menus in the diagram view of the SimBiology desktop. Select a block in the diagram, and then hover over the graphical icons for the context menu options.

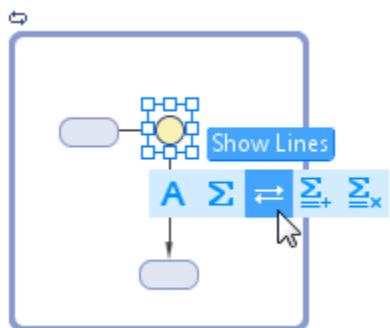

Diagram View: Access model information directly from the graphical view

You can get more information about a model and its components directly from the diagram view. For instance, the diagram shows usages of a quantity by connecting lines from the quantity block to all the expressions that use it. Select **Show Expression Lines** from the context menu of a quantity block. Similarly for the expression blocks, the diagram shows the relationships between quantities and expressions graphically. For example, you can select **Show Expression and Lines** from the graphical context menu of an expression block to see which quantities are being used in the expression. In addition, you can remove unused quantities from the model by selecting **Remove Unused** from the **Model** tab.

Model Usages: Determine model component usage from the command line using findUnusedComponents and findUsages functions

Use the `findUnusedComponents` method of a SimBiology model to find unused species, parameters, and compartments of the model. Use the `findUsages` method of a quantity to look for model components that are using the quantity.

Functionality being removed or changed

Functionality	Result	Use This Instead	Compatibility Considerations
The Active property of configset object, variant object, ScheduleDose object, and RepeatDose object	Still runs	Explicitly specify the corresponding object as an input argument when you run sbiosimulate.	This property of these objects will be removed in a future release.
Load Model Components from File in the SimBiology desktop	Still run	-	<p>If a model component being imported already exists in the model, you can overwrite the property values of the existing component by selecting the Overwrite current property values check box.</p> <p>The desktop will not add a duplicate component if one already exists and will only overwrite the property values if the check box is selected.</p>

R2016a

Version: 5.4

New Features

Bug Fixes

Compatibility Considerations

Progress Plot for Fitting: Visualize parameter estimation progress in real time for both desktop and cluster simulations

You can view the progress of parameter estimation while running the Fit task in the SimBiology desktop or using `sbiofit` in the command line. For the desktop, the plots are on by default. For the command line, set the 'ProgressPlot' option of `sbiofit` to true when you run the function. The plots also keep track of the progress when you perform estimation in parallel using remote clusters. The plots show the log-likelihood, termination criteria, estimated parameters for each iteration, and first-order optimality measure for applicable optimization function.

Model Selection Information: Report parameter estimation quality measures (log-likelihood, AIC, BIC) consistently across all estimation algorithms, allowing direct comparisons between model parameterizations

You can compare different models and select the best fit using the model information criteria such as log-likelihood, Akaike Information Criterion (AIC), and Bayesian Information Criterion (BIC). These values are stored in the `LeastSquaresResults` object and `NLMEResults` object returned by `sbiofit` and `sbiofitmixed`, respectively. This example compares estimation results from different error models. If you are using the desktop, open the **Task Data Comparison** tool to compare these values.

Steady States: Compute model steady states using the `sbiosteadystate` function, for example to equilibrate a model prior to dosing

You can compute the steady states of a model by using the `sbiosteadystate` function.

SBML Support: Load and save the most recent SBML file format (level 3 version 1)

SimBiology now supports the most recent specification of SBML (level 3 version 1).

Model Examples: Open SimBiology model examples hosted on the MATLAB Central File Exchange from within the SimBiology desktop

To open the hosted SimBiology example projects from within the desktop, select **Content > Recent Files**. The projects are listed under the **Example Projects on MATLAB Central File Exchange** section.

Block Property Editor: Display and edit block properties with a single click

To open the **Block Property Editor** in the Diagram view of the SimBiology desktop, double-click a block or select **Home > Layout > Block Property Editor**. You can then select different blocks with a single click, and the editor updates to display the corresponding block properties.

Functionality being removed or changed

Functionality	Result	Use This Instead	Compatibility Considerations
ErrorModel property of LeastSquaresResults object, NLINResults object, OptimResults object and NLMEResults object	Errors	ErrorModelInfo.ErrorModel	This property has been removed. This property is now a variable of ErrorModelInfo table, which is a new property of the results object. ErrorModelInfo.ErrorModel is categorical.
ErrorParameters property of LeastSquaresResults object, NLINResults object, OptimResults object and NLMEResults object	Errors	ErrorModelInfo.a and ErrorModelInfo.b	This property has been removed. Use ErrorModelInfo.a and ErrorModelInfo.b instead.
Default output format of sbionmimport	Still runs	—	The default output format is now the groupedData format. If you need to use a dataset instead of a groupedData object, convert the output <i>data</i> to a dataset using <code>table2dataset(groupedData2table(data))</code> .
'OutputFormat' name-value pair argument of sbionmimport	Errors	If you need to use a dataset instead of a groupedData object, convert the output <i>data</i> to a dataset using <code>table2dataset(groupedData2table(data))</code> .	The 'OutputFormat' name-value pair argument has been removed.

R2015b

Version: 5.3

New Features

Bug Fixes

Compatibility Considerations

Application builder for model distribution and simulation

You can create standalone applications for model distribution and simulation from the SimBiology desktop. The application can be an executable that runs outside of MATLAB or a MATLAB app. To deploy a standalone application, you need MATLAB Compiler™.

To build an executable for model simulation, first add a simulation task and open it. Then in the **Task Editor**, on the **Editor** tab, select **Create App > Deploy**. For a MATLAB app, select **Create App > Package as MATLAB App**.

You can include model exploration tools in the application, such as sliders to adjust quantity values and dose schedules, as well as calculated statistics. To test the user interface and see the final deployed application or MATLAB app, select **Create App > Launch**.

Equations view of models

You can view the differential equations and other expressions of a model in the SimBiology desktop. On the **Model** tab, select **Open > Equations**.

Viewing and editing reaction rates in the diagram view

You can view and edit the reaction rate of a reaction in the **Diagram** view of a model. To see the reaction rate, press **Alt** + Click (or **Cmd** + Click for a Macintosh) on a reaction block. You can edit the reaction rate and kinetic law in the expressions view of the **Browser**. To open this view, select **View > By Expressions** on the **Model** tab.

Bioavailability example

This new example shows how to calculate the bioavailability of the drug Ondansetron. For details, see [Estimating the Bioavailability of a Drug](#).

International character support

SimBiology supports non-English characters according to the locale settings of a target machine. For example, a user can enter species names using Japanese characters on a Japanese locale machine without corrupting or losing character data.

DPI-aware SimBiology desktop graphics for Apple Retina displays and high-resolution displays on Windows

The SimBiology desktop looks sharp and properly scaled on all Windows® and Macintosh systems. These improvements are noticeable on the following high-DPI (dots-per-inch) systems:

- Macintosh systems with Apple Retina displays.
- Windows systems in which the DPI (dots-per-inch) value is higher than 96.

Automatic selection of amount and mass units for simulation

SimBiology automatically selects an amount or mass unit that is used internally during simulation when `UnitConversion` is on. This automatic selection is enabled by setting `AmountUnits` and

MassUnits property of an active configset object to a string '<automatic>', which is the default.

It is recommended that you use the default unit (<automatic>) or choose units for states such that the simulated values are neither too large (greater than 10^6) or too small (less than 10^{-6}).

If you need to recover the simulation behavior from releases prior to R2015b:

- Set the AmountUnits to mole. However, if the model has quantity units in molecule, set the unit to molecule instead.
- Set the MassUnits to kilogram.

Functionality being removed or changed

Functionality	Result	Use This Instead	Compatibility Considerations
'pso' as an input argument for sbiofit and sbioparamestim	Errors	'particleswarm'	Replace instances of 'pso' with 'particleswarm'.
ErrorModel property of LeastSquaresResults object, NLINResults object, OptimResults object and NLMEResults object	Warns	ErrorModelInfo.ErrorModel	This property will be removed in a future release. This property is now a variable of ErrorModelInfo table, which is a new property of the results object. ErrorModelInfo.ErrorModel is categorical.
ErrorParameters property of LeastSquaresResults object, NLINResults object, OptimResults object and NLMEResults object	Warns	ErrorModelInfo.a and ErrorModelInfo.b	This property will be removed in a future release. Use ErrorModelInfo.a and ErrorModelInfo.b instead.
Default output format of sbionmimport	Still runs	—	The default output format is now the groupedData format. If you need to use a dataset instead of a groupedData object, convert the output <i>data</i> to a dataset using <code>table2dataset(groupedData2table(data))</code> .

Functionality	Result	Use This Instead	Compatibility Considerations
'OutputFormat' name-value pair argument of <code>sbionmimport</code>	Warns	If you need to use a <code>dataset</code> instead of a <code>groupedData</code> object, convert the output <i>data</i> to a <code>dataset</code> using <code>table2dataset(groupedData2table(data))</code> .	The 'OutputFormat' name-value pair argument will be removed in a future release.

R2015a

Version: 5.2

New Features

Bug Fixes

Compatibility Considerations

Graphical representation of all modeling constructs

The SimBiology desktop includes the **Browser**, a table-like display of model quantities and expressions, to supplement the **Diagram** view of a model. The **Browser** lets you access every quantity and expression of the model and edit them easily.

The block library now has parameter, initial assignment, repeated assignment, rate rule, algebraic rule, event, repeat dose, schedule dose, and variant blocks.

High-accuracy parameter sensitivities enabling more robust parameter optimization

`sbiofit` uses high accuracy sensitivities based on complex step differentiation to generate gradients of objective functions. High accuracy gradients improve parameter estimation with `lsqnonlin`, `lsqcurvefit`, `fmincon`, and `fminunc`.

Response-specific error models

You can specify a separate error model for each response in your model while fitting using `sbiofit` (except for with the `nlinfit` estimation method). For instance, if you have two responses in your model and would like to specify an exponential error model for the first response and a proportional model for the second, use:

```
fitResults = sbiofit(...,'ErrorModel',{'exponential','proportional'});
```

Sensitivity analysis using the SimFunction object

The `SimFunction` object lets you compute sensitivities. Specify the name-value pair arguments `'SensitivityInputs'` and `'SensitivityOutputs'` when you run `createSimFunction` to create the object. Then execute the function object to compute sensitivities.

```
f = createSimFunction(...,'SensitivityInputs','all','SensitivityOutputs','all');  
[time,y,sensMatrix] = f(...);
```

Group simulation task enhancements

The **Group Simulation** task has a table for mapping between data and model components in the **Map Between Data and Model** section. You can also overlay results in the **Live Plots** and export individual axis to a figure. The context menu of the **Live Plots** has additional options.

Compartments as input factors for sensitivity analysis

You can specify constant compartments as input factors for sensitivity calculations in addition to species and parameters. Use the `Inputs` property to specify the compartments with respect to which you want to compute the sensitivities.

Functionality being removed or changed

Functionality	What Happens When You Use This Functionality?	Use This Instead	Compatibility Considerations
Default output format of <code>sbionmimport</code>	Still runs	—	The default output format is now the <code>groupedData</code> format. Use the <code>OutputFormat</code> name-value pair argument to change the format to the <code>dataset</code> format.
'pso' as an input argument for <code>sbiofit</code> and <code>sbioparamestim</code>	Warns	'particleswarm'	Replace instances of 'pso' with 'particleswarm'.
<code>ErrorModel</code> property of <code>LeastSquaresResults</code> object, <code>NLINResults</code> object, <code>OptimResults</code> object and <code>NLMEResults</code> object	Still runs	<code>ErrorModelInfo.ErrorModel</code>	This property will be removed in a future release. This property is now a variable of <code>ErrorModelInfo</code> table, which is a new property of the results object. <code>ErrorModelInfo.ErrorModel</code> is categorical.
<code>ErrorParameters</code> property of <code>LeastSquaresResults</code> object, <code>NLINResults</code> object, <code>OptimResults</code> object and <code>NLMEResults</code> object	Still runs	<code>ErrorModelInfo.a</code> and <code>ErrorModelInfo.b</code>	This property will be removed in a future release. Use <code>ErrorModelInfo.a</code> and <code>ErrorModelInfo.b</code> instead.
Sensitivity calculation for models with initial assignment rules using <code>sbiosimulate</code>	Still runs	—	Sensitivity calculation with respect to quantities participating in initial assignment rules is now updated to provide correct sensitivities.

R2014b

Version: 5.1

New Features

Bug Fixes

Compatibility Considerations

Estimation of category-specific parameters using the sbiofit function

You can estimate parameters specific to subpopulations which are defined by categories such as sex, age, or height. You can also simultaneously estimate population-wide parameters and individual-specific parameters.

The `CategoryVariableName` property of an `estimatedInfo` object defines the category of a parameter. The default category name is '`<GroupVariableName>`' which means the parameter has a group-specific estimate for each group defined in the data. If `CategoryVariableName` is set to '`<none>`', then the parameter has a population-wide estimate meaning all groups in the data use the same parameter estimate. The property can also be set to the name of a variable in your data that you intend to categorize by. For example, to estimate sex-specific values of parameter `k1` use:

```
estimatedParam = estimatedInfo('k1','CategoryVariableName','Sex');
results = sbiofit(model,data,...,estimatedParam);
```

where `Sex` is the name of the variable in data that categorizes individuals by sex.

Parameter bounds in the sbiofit function

You can specify lower and upper bounds for estimated parameters during fitting using `sbiofit`. Set the `Bounds` property of an `estimatedInfo` object to define the bound constraints. For example, to estimate a parameter `k1` with bound constraints:

```
estimatedParam = estimatedInfo('k1','Bounds',[1 3]);
results = sbiofit(model,data,...,estimatedParam);
```

Desktop enhancements for estimation methods

The fit task of SimBiology desktop supports these estimation methods:

- '`nlinfit`' (Statistics Toolbox™ is required.)
- '`fminsearch`'
- '`lsqcurvefit`' (Optimization Toolbox is required.)
- '`lsqnonlin`' (Optimization Toolbox is required.)
- '`fminunc`' (Optimization Toolbox is required.)
- '`fmincon`' (Optimization Toolbox is required.)
- '`patternsearch`' (Global Optimization Toolbox is required.)
- '`ga`' (Global Optimization Toolbox is required.)
- '`particleswarm`' (Global Optimization Toolbox is required.)
- '`nlmefit`' (Statistics Toolbox is required.)
- '`nlmefitsa`' (Statistics Toolbox is required.)

Additionally, you can specify advanced algorithm settings for each estimation method and bound constraints if they are supported by the selected method.

Species, parameter, and compartment names accepted by the StatesToLog property

You can specify a string or cell array of strings containing species, parameter, or compartment names to set the StatesToLog property. For example, to log species x and y simulation data of a SimBiology model m:

```
cs = getconfigset(m);  
cs.RuntimeOptions.StatesToLog = {'x','y'};
```

Functionality being removed or changed

Functionality	What Happens When You Use This Functionality?	Use This Instead	Compatibility Considerations
Default output format of sbionmimport	Still runs	—	The default output format will change from the dataset to groupedData format. Use the OutputFormat name-value pair argument to ensure that a dataset is returned in future releases.
'pso' as an input argument for sbiofit and sbioparamestim.	Still runs	'particleswarm'	Replace instances of 'pso' with 'particleswarm'.

R2014a

Version: 5.0



New Features

Bug Fixes

Compatibility Considerations

Desktop enhancements for model and task viewing, exploration, and editing

The SimBiology desktop includes the following enhancements:

- You can open different model pages such as model quantities, expressions, and modifiers at the same time. Each page opens as a new tab.
- A **View** tab allows tiling for better visualization and comparison of different tasks and model pages.
- The **Task Editor** opens in a new window allowing you to view different model pages and task pages at the same time.
- Each task page has three sections, namely **Task**, **Explorer Tools**, and **Live Plots**. The **Task** section describes the details of the task, the **Explorer Tools** section allows you to explore the model's quantities or doses without changing the model, and the **Live Plots** section shows simulation results.
- You can customize generated plots after each task runs as well as **Live Plots**. For example, you can change x- and y-axes to log scale. To change to log scale on a generated plot, go to the **Plots to Generate** section of a task, and click  under **axesStyle**. To customize **Live Plots**, go to the context menu and select **Properties > Axes Properties > Log scale** for each axis.
- You can scan repeat dose amounts, rates, intervals, and number of doses.
- You can get additional details and tips about the model, tasks, and Explorer Tools using context-sensitive help. To view the content of context-sensitive help, hover your mouse over the information bubble .

sbiofit and sbiofitmixed functions for parameter estimation

SimBiology provides two additional functions for parameter estimation:

- **sbiofit** for estimating model parameters using nonlinear regression. **sbiofit** can be used with optimization methods from MATLAB, Optimization Toolbox, Global Optimization Toolbox, or Statistics Toolbox. It can be used in place of **sbioparamestim** and **sbionlinfit** to estimate grouped data or pooled data. **sbiofit** allows you to fit all groups using the same parameters (set 'Pooled' option to `true`) or fit each group separately using group-specific parameters (set 'Pooled' option to `false`).
- **sbiofitmixed** for estimating model parameters using nonlinear mixed-effects estimation. **sbiofitmixed** can be used in place of **sbionlmefit** and **sbionlmefitsa**, and requires Statistics Toolbox. **sbiofitmixed** supports covariate models.

Both functions support parameter transformations and specification of group-specific dosing. In addition, results objects returned by these functions provide additional plots such as the boxplot of parameter estimates for each parameter, plots of observations vs. predictions, and residual distributions.

Enhanced command-line calling of models for parameter scanning

The SimBiology model object now has a method called `createSimFunction` that creates a `SimFunction` object. In addition, SimBiology introduces two functions `sbiosampleparameters` and `sbiosampleerror`. Together, these enhancements provide:

- An interface for parameter scans from the command line
- A way to sample parameters based on the statistical model and then simulate the model for each parameter sample
- An interface similar to a function handle that can be used with other toolboxes including Curve Fitting Toolbox™ and Control System Toolbox™
- Parallel execution if Parallel Computing Toolbox is available

Name-value pair argument for sbionmimport

sbionmimport has an additional name-value pair argument called 'OutputFormat' that controls the output types from the function. The values are 'dataset' (default) and 'groupedData'.

Functionality Being Removed or Changed

Functionality	What Happens When You Use This Functionality?	Use This Instead	Compatibility Considerations
sbioparamestim	Still runs	sbiofit	Replace all instances of sbioparamestim with sbiofit.
sbionlinfit	Still runs	sbiofit	Replace all instances of sbionlinfit with sbiofit.
sbionlmefit	Still runs	sbiofitmixed	Replace all instances of sbionlmefit with sbiofitmixed.
sbionlmefitsa	Still runs	sbiofitmixed	Replace all instances of sbionlmefitsa with sbiofitmixed.
PKData object	Still runs	groupedData object	Replace all instances of PKData object with groupedData object.
PKModelMap object	Still runs	estimatedInfo object, CovariateModel object, and sbiodose	Replace all instances of PKModelMap object by using a combination of estimatedInfo object, CovariateModel object, cell array of strings, and sbiodose. See sbiofit and sbiofitmixed for illustrated examples.

R2013b

Version: 4.3.1

New Features

Bug Fixes

Compatibility Considerations

Reordering variants and doses

You can now reorder variants and doses using the `reorder` method.

Renaming reactions

You can now rename any reaction in a model using the `rename` method, and SimBiology updates accordingly any references to reaction-scoped parameters in the model's variants.

Improved support for dimensional analysis of exponents or power expressions

SimBiology now allows exponentiation of any dimensionless quantity to any dimensionless power. For example, you can write the following expression if both `x` and `a` are dimensionless:

$$(x + 3)^{(a + 0.5)}$$

Changes to exported SimBiology model dose objects

You can no longer change the `Rate` property of exported dose objects such as `SimBiology.export.RepeatDose` and `SimBiology.export.ScheduleDose` if *all* of these conditions are true:

- The `UnitConversion` property of the model is already set to `true`.
- The `Rate` property is empty or set to 0.
- The `RateUnits` property is set to empty.

These conditions ensure that the `Rate` property has a correct unit for dimensional analysis. To change the `Rate` property, either:

- Use the `Set` function to set the `UnitConversion` property of the original model to `false`. Then use the `export` function to export the model again.
- Set the `RateUnits` property appropriately.

Updates to simulation data after individual or population fitting

After fitting individual or population data, SimBiology now returns simulation data that contains fitted responses evaluated not only at experiment time points, but also at other time points (time steps chosen by an ODE solver).

Functionality being removed or changed

Functionality	What Happens When You Use This Functionality?	Use This Instead	Compatibility Considerations
<code>resample(..., 'cubic')</code> method of the <code>SimData</code> object	Warns	<code>resample(..., 'pchip')</code>	Replace all instances of <code>resample(..., 'cubic')</code> with <code>resample(..., 'pchip')</code> .
<code>sbiofittool</code>	Warns	<code>simbiology</code>	Replace all instances of <code>sbiofittool</code> with <code>simbiology</code> .

R2013a

Version: 4.3

New Features

Bug Fixes

Particle swarm optimization for parameter estimation

SimBiology supports the particle swarm optimization (PSO) algorithm for parameter estimation tasks.

You can use this algorithm with the `sbioparamestim` function if you have Global Optimization Toolbox.

Dose and variant control within the Simulation Viewer

You can add, select, or modify doses and variants within the Simulation Viewer. You can create and explore different dose schedules. Sliders for adjusting the desired dose amount, time, and rate are now available.

You can also adjust quantity values of parameters, species, and compartments in a model using the Simulation Viewer without changing the original values in the model.

Speedup of `sbionlinfit`, `sbionlmeft`, `sbionlmeftsa`, and `sbioparamestim` functions (using Parallel Computing Toolbox)

You can run `sbionlinfit`, `sbionlmeft`, `sbionlmeftsa`, and `sbioparamestim` functions using Parallel Computing Toolbox for faster execution of data fitting tasks.

- When using the command line, you can enable parallel computing by:
 - Opening a MATLAB worker pool: `matlabpool open`
 - Then setting the name-value pair argument `'UseParallel'` of a fitting function to `true`.
- When using the desktop interface, you can enable parallel computing by selecting **Run in Parallel** check box on the **Task** tab for these tasks:
 - **Fit data**
 - **Run scan**
 - **Run scan with sensitivities**

Desktop enhancements for user ordering and grouping of models, tasks, and data

You can reorder tasks, models, and data in the Project page of the SimBiology desktop. For better organization and grouping, you can add folders to **Tasks** and **Data** sections of the project.

General desktop usability improvements

You can sort the order of variants being applied to a task in the SimBiology desktop. You can add a custom stop time for a task by editing **Task Stop Time** in the SimBiology desktop.

R2012b

Version: 4.2

New Features

Bug Fixes

Compatibility Considerations

Speedup of simulation of models with multicore processors and computer clusters using Parallel Computing Toolbox

You can now export SimBiology models and simulate the exported model using Parallel Computing Toolbox. To export a model, use the new `export` method.

For an example of using an exported model with Parallel Computing Toolbox, see PK/PD Modeling and Simulation to Guide Dosing Strategy for Antibiotics.

Text display of SimBiology models as a system of differential equations

You can now view a text display of the differential algebraic equation system that SimBiology creates when you build a model using reactions, rules, events, variants, and doses. Use either:

- Command line - Use the `getequations` method of a `Model` object.
- SimBiology desktop - Select **Export Model as Equations** from the  button when a model is open.

Fit Data Tool and Simulation Viewer to interactively visualize and explore data and models

The SimBiology desktop has a new tool and Simulation Viewer enhancements to improve interactions with data and models:

- **Fit Data Tool** — New tool to explore imported data against multiple models, fit models to data, and compare fit results of multiple models. You can select this tool from the **DEFINE PLOT** or **EXPLORE DATA** tabs, which are available after importing external data.
- **Simulation Viewer Enhancements** — Controls for this viewer are now available on a **SIMULATION VIEWER** tab in the desktop. You can use the controls on this tab to interact with the Simulation Viewer, including viewing sensitivities, adding and removing plots, and removing selected plot lines. Two new plots are available in the Simulation Viewer:
 - **Sensitivity Matrix Plot** — Displays the results of a Sensitivity Analysis task by plotting the sensitivity matrix using the time integral for the sensitivities for the inputs and outputs.
 - **Scan Plot** — Displays the results of a Scan task by plotting the result of a user-specified expression or sensitivity for each simulation run in the scan.

Noncompartmental analysis for characterizing pharmacokinetic data

When importing data using the SimBiology desktop, the desktop now calculates and displays noncompartmental analysis (NCA) parameters in an **NCA** tab, assuming your data includes columns labeled independent variable, dependent variable, and dose. In addition to NCA parameters, statistics that were formerly on the **Statistics** tab (except for mean) now appear on the **NCA** tab.

NCA parameters include AUC, MRT, terminal half life, and clearance, and are useful to obtain initial estimates for parameters used in a **Fit parameters** task. For a full list of NCA parameters that SimBiology calculates, import data, right-click the table in the **NCA** tab, and then select **NCA Parameters to Calculate**.

Deployment of SimBiology models using MATLAB Compiler

You can now export SimBiology models and deploy the exported model using MATLAB Compiler. To export a model, use the new `export` method.

For an example of using an exported model with MATLAB Compiler, see [Deploy a SimBiology Model](#).

SimBiology desktop enhancements

The SimBiology desktop includes the following enhancements:

- **Example Projects** — The desktop Quick Start page now links to projects that are included with the software.
- **EXPLORE DATA tab** — When viewing data in the desktop, options previously available on the EXCLUSION and ADD DATA tabs have been combined and included in the EXPLORE DATA tab.
- **Drag and Drop** — The desktop has additional drag-and-drop functionality:
 - When editing a task, such as fitting or calculating sensitivities, you can drag compartments, species, parameters, and variants from a table in the MODEL tab to a task window.
 - When using the Simulation Viewer, you can drag compartments, species, parameters, and variants from a table in the MODEL tab to a plot in the Simulation Viewer.

Import SBML from URL

You can now import an SBML project into SimBiology from a URL as well as a local file. You must have the Java[®] programming language to import from a URL. For details, see `sbmlimport`.

Scaled absolute tolerances

For SimBiology models containing species with varying scales or units, you can now improve simulation performance and convergence by enabling absolute tolerance scaling. When enabled, SimBiology scales the absolute error tolerances individually for state values during a simulation. Use either:

- Command line — Use the new `AbsoluteToleranceScaling` property, and, if necessary, the `AbsoluteToleranceStepSize` property of the `SolverOptions` property of a `Configset` object.
- SimBiology desktop — Use the **AbsoluteToleranceScaling** check box, and optionally, the **AbsoluteToleranceStepSize** text box in the Simulation Settings dialog box.

Compatibility Considerations

If you load a model created in SimBiology R2012a or earlier, be aware that:

- The configuration settings now include the `AbsoluteToleranceScaling` property, which is enabled by default.
- For models generated using a `PKModelDesign` object or the PK Wizard, the default value for the `AbsoluteTolerance` property is now $1e-6$, instead of $1e-15$, and the `AbsoluteToleranceScaling` property is enabled.

Enhancements to sensitivity analysis

Performance is improved for model simulation using `sbiosimulate` and model acceleration using `sbioaccelerate`.

Compatibility Considerations

For sensitivity analysis, `sbiosimulate` ignores deterministic `SolverType` and always uses `sundials`.

Log compartment data during simulations

You can now log compartment data during simulations, from the desktop (using the Simulation Settings of a task) or the command line (using the `StatesToLog` property).

Enhancements to simulation results reporting

When simulating a model with multiple reaction-scoped parameters, the reaction names generated by the simulation now include an autonumbered suffix to differentiate between unnamed reactions. For example, `UnnamedReaction_1.p` and `UnnamedReaction_2.p`.

Compatibility Considerations

If your model contains multiple reaction-scoped parameters, when you simulate the model in the R2012b software, the reaction names in the simulation results will differ from those returned by simulations run before R2012b. The different reaction names appear in the following outputs:

- `names` output of the `sbiosimulate` function
- `DataInfo` property of the `SimData` object
- `names` output of the `getdata` method
- `Outputs` and `InputFactors` outputs of the `getsensmatrix` method
- `n` output of the `selectbyname` method

Additionally, if your model, created before R2012b, contains multiple reaction-scoped parameters, when you use the `selectbyname` method of the `SimData` object, the `NameValue` input might need to be updated, using the autonumbered reaction names.

Enhancement to writing repeated assignment rules

When writing repeated assignment rules, you no longer need to manually order the rules such that dependent rules follow rules that define their variables. You can list the individual rules in any order, and the software will determine the correct execution order automatically.

Removal of sbiohelp function

Compatibility Considerations

The sbiohelp function has been removed and now errors. Do not use this function.

Functionality being removed

Functionality Being Removed or Changed

Functionality	What Happens When You Use This Functionality?	Use This Instead	Compatibility Considerations
sbiohelp function	Errors	—	See the Compatibility Considerations subheading in “Removal of sbiohelp function” on page 22-5.

R2012a

Version: 4.1



New Features

Bug Fixes

Compatibility Considerations

SimBiology Desktop Enhancements

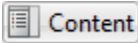
The SimBiology desktop includes the following enhancements:

-  and  (back and forward) buttons improve navigation.
- The Simulation Viewer is available to view simulation results during the simulation. It also lets you view results of selected states, tweak values, resimulate, overlay results, and visually compare results to experimental data. Open the Simulation Viewer from the **MODEL** tab or the **Tools** menu in the **HOME** tab.
- Diagram and Custom views now include a **BLOCK** tab and a **TOOLS** tab containing all tools used to build and edit a model diagrammatically, including pin, split, hide, and alignment tools. The Diagram Table View and the Alignment Tool are no longer available from the **Tools** menu in the **HOME** tab.
- The Block Library is now part of the Diagram and Custom views. There is no longer a separate Block Library Browser available from the **Tools** menu in the **HOME** tab.
- You can edit block properties in the Diagram view or Custom view (available from the **MODEL** tab). In either view, click the **Edit Properties** button on the **BLOCK** tab, or right-click a block and select **Properties**. There is no longer a separate Block Property Editor available from the **Tools** menu in the **HOME** tab.
- Filter items in the Component Palette. For example, you can filter parameters to those set by repeated assignment or initial assignment rules.
- Export simulation results to a Microsoft® Excel file (Windows only).

SBML Level 2 Version 4 Support

SimBiology now supports SBML Level 2 Version 4. For more information, see SimBiology and SBML.

Annotation Property Being Removed

Compatibility Considerations

The Annotation property of the following objects will be removed in a future release. If you try to set the Annotation property, you receive a warning. Set and use the Notes property instead.

- AbstractKineticLaw
- Compartment
- ConfigSet
- Event
- KineticLaw
- Model
- Parameter
- Reaction
- RepeatDose
- Rule
- ScheduleDose

-
- `Species`
 - `Unit`
 - `UnitPrefix`
 - `Variant`

Celsius and Fahrenheit Units Being Removed

Celsius, `celsius`, and `fahrenheit` units will be removed from the built-in units library in a future release. Use `kelvin` units instead.

Compatibility Considerations

If you have a model containing Celsius, `celsius`, or `fahrenheit` units, change the units to `kelvin`.

If you have a script that sets the `ValueUnits` property of a parameter to `'Celsius'`, `'celsius'`, or `'fahrenheit'`, set this property to `'kelvin'` and adjust the `Value` property accordingly.

Enhanced Solver Support

The default for the `SolverType` property has changed from `sundials` to `ode15s`. Possible values for the `SolverType` property have changed and are limited to:

- `ode15s`
- `ode23t`
- `ode45`
- `sundials`
- `ssa`
- `exptau`
- `impltau`

As a result of the above changes, when simulating models containing events or doses, you are no longer limited to using the SUNDIALS solver:

- When simulating models containing events, you can specify any deterministic (ODE or SUNDIALS) solver or the stochastic `ssa` solver for the `SolverType` property of the `Configset` object.
- When simulating models containing doses, you can specify any deterministic (ODE or SUNDIALS) solver for the `SolverType` property of the `Configset` object.

As a result of the above changes, when performing a parameter estimation or data fitting, you are no longer limited to using the SUNDIALS solver. You can specify any deterministic (ODE or SUNDIALS) solver for the `SolverType` property of the active `Configset` object.

Compatibility Considerations

The following solvers are no longer valid:

- `ode23`

- ode23s
- ode23tb
- ode113

If you load a model whose `Configset` object specifies one of the above solvers for the `SolverType` property, SimBiology changes the `SolverType` property to `ode15s` (default solver).

Enhanced Simulation Data Logging Support

`OutputTimes` is a new property of the `SolverOptions` property of a `Configset` object. It lets you specify the times during a deterministic (ODE) simulation to log data.

Changes to Simulation Stop Criteria

The `StopTimeType` property of a `Configset` object will be removed in a future release. It is being replaced by the `StopTime` property, which now always specifies simulation time, and two new properties: `MaximumNumberOfLogs` and `MaximumWallClock`. A simulation stops when it meets any of the criteria set by `StopTime`, `MaximumNumberOfLogs`, or `MaximumWallClock`.

Additionally, `OutputTimes` is a new property of the `SolverOptions` property of a `Configset` object. If you set the `OutputTimes` property, its values override the `StopTime` and `MaximumNumberOfLogs` criteria.

Compatibility Considerations

The `StopTimeType` property of a `Configset` object will be removed in a future release. The behavior of the `StopTime` and `StopTimeType` properties has changed. If you load a model whose `Configset` object has a `StopTimeType` property set to `approxWallTime` or `numberOfLogs`, it will change it to `simulationTime` and use the value specified by the `StopTime` property.

Changes to the AbsoluteTolerance Property

The `AbsoluteTolerance` property of the `SolverOptions` property of a `Configset` object has changed. It no longer has an upper limit of 1.

Parameter Estimation and Fitting Enhancements

There are improvements to the parameter estimation and fitting features in SimBiology. As a result:

- Some defaults for the `method` input for the `sbioparamestim` function have changed. Specifically, when using `lsqcurvefit`, `lsqnonlin`, or `fmincon` for the `method`, the default for the `TypicalX` field is $1e-6 \times$ (initial values of components to be estimated).
- The default for the `FunValCheck` name-value pair or the `FunValCheck` field of the `optionStruct` input argument for the `sbionlinfit` function has changed. The default is now `off`. This change allows the optimization to recover from trial parameter values that result in a simulation error.
- The default for the `Options` name-value pair or the `Options` field of the `optionStruct` input argument for the `sbionlmefit` and `sbionlmefitsa` functions has changed. The default of the `FunValCheck` field of the `Options` structure is now `off`. This change allows the optimization to recover from trial parameter values that result in a simulation error.

Compatibility Considerations

In SimBiology Version 4.1, when using the following functions, the defaults of some input arguments have changed as explained above.

- `sbioparamestim`
- `sbionlinfit`
- `sbionlmefit`
- `sbionlmefitsa`

Weighted Least-Squares Fitting

When performing nonlinear least-squares regression, you can now fit data with nonconstant residual variance by specifying an error model or weights. You can do this by using either the:

- Command line — Use `sbionlinfit` with either the `ErrorModel` or `Weights` name-value pair argument, or specify a value for the `ErrorModel` or `Weights` field in the `optionStruct` input argument.
- SimBiology desktop — Add an individual fit task and use the **Response and Error Model Information** or **Residual Weights** settings.

Simultaneously Fit Data from Multiple Dose Groups

You can now use either nonlinear least-squares regression or nonlinear mixed-effects modeling techniques to estimate a single set of parameters for a data set where only the dosing varies across individuals.

To simultaneously fit data from multiple dose groups using nonlinear regression, use either the:

- Command line — Use `sbionlinfit` and set the `Pooled` field or name-value pair input argument to `true`.
- SimBiology desktop — Add an **individual fit** task and select **Pool Data** in the **Algorithm Settings** section.

To simultaneously fit data from multiple dose groups using nonlinear mixed-effects, use either the:

- Command line — Do either:
 - Use `sbionlmefit` with a `CovariateModel` object input argument and omit the random effect (`eta`) from the expressions in the `CovariateModel` object.
 - Use `sbionlmefit` with an `InitEstimates` input argument and set the `REParamsSelect` field or name-value pair input argument to a 1-by- n logical vector, with all entries set to `false`, where n equals the number of fixed effects.
- SimBiology desktop — Add a **population fit** task and omit the random effect (`eta`) from the expressions in the **Estimated Parameters** section.

Dosing Enhancements

Multiple dose objects in a model can now target the same species.

Covariate Class, Properties, and Methods

The `CovariateModel` class and related properties and methods replace the `PKCovariateModel` class and related properties and methods, to perform covariate analysis for continuous covariates. The `CovariateModel` class lets you specify initial estimates as parameters in the covariate expression, instead of embedding them in the covariate expression. For details, see [Specifying a Covariate Model](#) and the demo, [Modeling the Population Pharmacokinetics of Phenobarbital in Neonates](#).

The `construct` method of the `PKModelDesign` class returns a `CovariateModel` object with default expression information.

The `PKData` class includes a method, `getCovariateData`, which returns only the covariate data from a data set.

Compatibility Considerations

The `PKCovariateModel` class and its related properties and methods now error. Use the `CovariateModel` class and related properties and methods instead.

Population Fitting Better Supports Covariate Analysis

The `sbionlmeFit` and `sbionlmeFitSA` functions accept the `CovariateModel` object.

The `sbionlmeFit` and `sbionlmeFitSA` functions return results that are better annotated. The `results` output structure includes fields with more descriptive names. For details on the new fields, see the `sbionlmeFit` and `sbionlmeFitSA` reference pages.

Compatibility Considerations

The following syntaxes that accept a `PKCovariateModel` object now error:

```
results = sbionlmeFit(modelObj, pkModelMapObj, pkDataObj, pkCovModel)
```

```
results = sbionlmeFitSA(modelObj, pkModelMapObj, pkDataObj, pkCovModel)
```

Instead, use these syntaxes that accept a `CovariateModel` object:

```
results = sbionlmeFit(modelObj, pkModelMapObj, pkDataObj, CovModel)
```

```
results = sbionlmeFitSA(modelObj, pkModelMapObj, pkDataObj, CovModel)
```

The following fields in the `results` output structure returned by `sbionlmeFit` and `sbionlmeFitSA` have been removed. Use the new fields instead:

Removed Field	New Field
<code>estimate</code>	<code>FixedEffects</code>
<code>phiP</code>	<code>PopulationParameterEstimates</code>
<code>phiI</code>	<code>IndividualParameterEstimates</code>
<code>beta</code>	<code>FixedEffects</code>

Removed Field	New Field
psi	RandomEffectCovarianceMatrix
b	RandomEffects

Fitting Functions

Compatibility Considerations

The first output argument of `sbionlinfit` is an array of objects instead of an array of structures. The properties of the object are the same as the fields in the previous structure, with these exceptions:

- The `estimate` field has been removed. Instead, use the `ParameterEstimates` property, which includes fitted coefficients and their standard errors.
- There is a new property, `CovarianceMatrix`, which contains the estimated covariance matrix for the fitted coefficients.

Changes to Sensitivity Analysis

You can use parameters as outputs when performing sensitivity analysis.

Compatibility Considerations

The `ParameterInputFactors` and `SpeciesInputFactors` properties of the `SensitivityAnalysisOptions` property of the `Configset` object error. Instead, use the new `Inputs` property.

Also, the `SpeciesOutput` property of the `SensitivityAnalysisOptions` property of the `Configset` object error. Instead, use the new `Outputs` property.

SimData Object Stores Simulation Data

The SimBiology `SimData` object stores the data returned from any simulation.

Compatibility Considerations

The `SimData` object is the container for simulation and analysis task data. Previously, simulation and analysis data were stored as time series objects. Functions that used to return time series objects now return `SimData` objects. Functions that used to take a time series object as an input argument now take a `SimData` object.

Support for time series objects in SimBiology functions has been removed. Although you can load a project containing a time series object, you can no longer use a time series object as an input argument. You must resimulate to create a `SimData` object.

The `sbiogetsensmatrix` and `sbiogetnamedstate` functions are now replaced by the `SimData` object methods `getsensmatrix` and `selectbyname` respectively.

The `sbiupdate` function is now removed.

Submodel Support Removed

Support for submodels has been removed.

Compatibility Considerations

While you can still load a project or model containing submodels, only the top-level model opens. You must manually add the submodel to the top-level model using compartments.

As a result of removing submodels, the following functionality is no longer relevant and has been removed:

- `addmodel` method
- `Models` property of the model object
- `sbiupdate` function

Functionality Being Removed or Changed

Functionality Being Removed or Changed

Functionality	What Happens When You Use This Functionality?	Use This Instead	Compatibility Considerations
Annotation property	Warns	Notes property	Set and use the <code>Notes</code> property.
Setting the <code>ValueUnits</code> property of a parameter to 'Celsius', 'celsius', or 'fahrenheit'	Warns	'kelvin'	Set the <code>ValueUnits</code> property to 'kelvin', and adjust the <code>Value</code> property accordingly.
<code>ode23</code> , <code>ode23s</code> , <code>ode23tb</code> , and <code>ode113</code> values for the <code>SolverType</code> property of the <code>Configset</code> object	Warns	<code>ode15s</code> , <code>ode23t</code> , <code>ode45</code> , or <code>sundials</code>	Change <code>SolverType</code> property to a valid deterministic solver.
<code>simulationTime</code> value for the <code>StopTimeType</code> property of the <code>Configset</code> object	Warns	<code>StopTime</code> property	Set <code>StopTime</code> property of the <code>Configset</code> object.
<code>numberOfLogs</code> and <code>approxWallTime</code> values for the <code>StopTimeType</code> property of the <code>Configset</code> object	Errors	<code>MaximumNumberOfLogs</code> and <code>MaximumWallClock</code> properties	Set <code>MaximumNumberOfLogs</code> and <code>MaximumWallClock</code> properties of the <code>Configset</code> object.

Functionality	What Happens When You Use This Functionality?	Use This Instead	Compatibility Considerations
PKCovariateModel object and related properties and methods	Errors	CovariateModel class and related properties and methods	See the Compatibility Considerations subheading in "Covariate Class, Properties, and Methods" on page 23-6.
ParameterInputFactors and SpeciesInputFactors properties of the SensitivityAnalysisOptions property of the Configset object	Errors	Inputs property of the SensitivityAnalysisOptions property of the Configset object	Replace all instances of ParameterInputFactors and SpeciesInputFactors with Inputs.
SpeciesOutput property of the SensitivityAnalysisOptions property of the Configset object	Errors	Outputs property of the SensitivityAnalysisOptions property of the Configset object	Replace all instances of SpeciesOutput with Outputs.
estimate and beta fields in the results structure returned by sbionlmeFit or sbionlmeFitSA	Errors	FixedEffects field	See the Compatibility Considerations subheading in "Population Fitting Better Supports Covariate Analysis" on page 23-6.

Functionality	What Happens When You Use This Functionality?	Use This Instead	Compatibility Considerations
phiP field in the results structure returned by sbionlmeFit or sbionlmeFitSA	Errors	PopulationParameterEstimates field	See the Compatibility Considerations subheading in "Population Fitting Better Supports Covariate Analysis" on page 23-6.
phiI field in the results structure returned by sbionlmeFit or sbionlmeFitSA	Errors	IndividualParameterEstimates field	See the Compatibility Considerations subheading in "Population Fitting Better Supports Covariate Analysis" on page 23-6.
psi field in the results structure returned by sbionlmeFit or sbionlmeFitSA	Errors	RandomEffectCovarianceMatrix field	See the Compatibility Considerations subheading in "Population Fitting Better Supports Covariate Analysis" on page 23-6.

Functionality	What Happens When You Use This Functionality?	Use This Instead	Compatibility Considerations
b field in the results structure returned by <code>sbionlme fit</code> or <code>sbionlme fitsa</code>	Errors	RandomEffects field	See the Compatibility Considerations subheading in "Population Fitting Better Supports Covariate Analysis" on page 23-6.
estimate field in the results structure returned by <code>sbionlme fit</code>	Errors	ParameterEstimates property of the results object returned by <code>sbionlme fit</code>	See the Compatibility Considerations subheading in "Fitting Functions" on page 23-7.

R2011b

Version: 4.0

New Features

Bug Fixes

Compatibility Considerations

Redesigned and Enhanced Desktop

The SimBiology desktop is redesigned to better support streamlined, iterative workflows. It no longer includes a Project Explorer to navigate between models, tasks, and data. Now, use the following management and navigation aids for projects and libraries:

- **Toolstrip** — Displays the **HOME** tab and other tabs depending on what you select in the address bar.
- **HOME tab** — Open and manage projects, including adding models, analysis tasks, and data to a project.
- **Address bar** — Select a project, model, task, or data to view and edit in the desktop window. Navigate between models, tasks, and data. Select and view libraries.
- **Actions button**  — Use to select actions appropriate for the item (project, model, task, data, or library) selected and displayed in the desktop.

Tip Selecting Project in the address bar displays all models, tasks, and data included in the project.

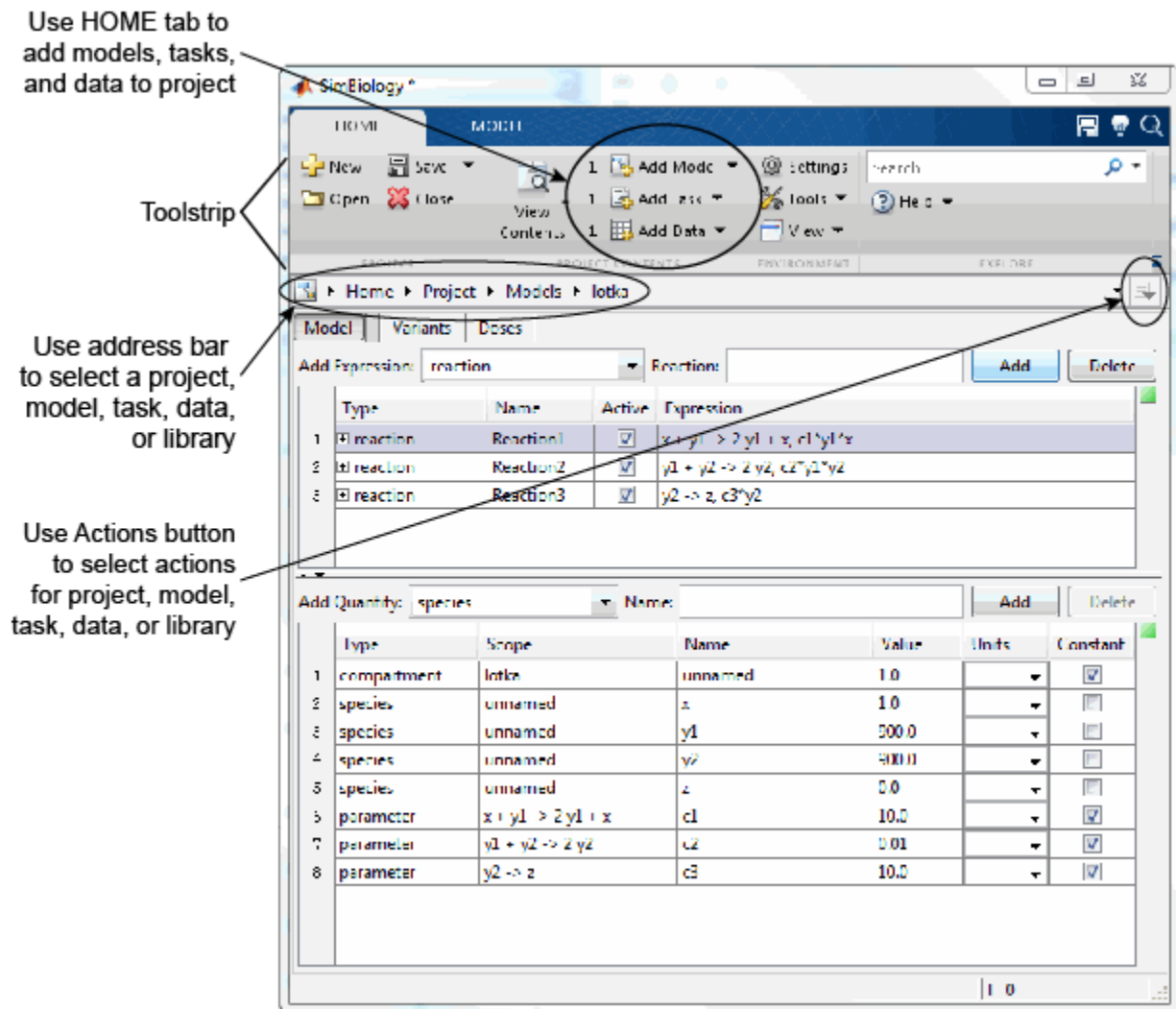

The **MODEL**, **TASK**, and **DATA** tabs better support the following iterative workflows:

- **Model-centric workflow** — Refine a model by performing iterative edits on the model. Without leaving the model, run multiple tasks and view results to help guide you with your model edits.
- **Task-centric workflow** — Refine an analysis task by performing iterative runs and edits on the task. Without leaving the task, select different models to run the task on. For example, select different models for a parameter fit task to find the model that best fits the data.
- **Data-centric workflow** — Plot and explore data, all from the DATA tabs.

For more information, see Getting Started Using the SimBiology Desktop.

Open Projects in the Desktop from the Command Line

The `simbiology` function is updated with a new syntax that lets you open projects (`sbproj` files) in the SimBiology desktop from the command line.

New Covariate Class, Properties, and Methods

There is a new `CovariateModel` class and related properties and methods that replace the existing `PKCovariateModel` class and related properties and methods, to perform covariate analysis for continuous covariates. The new `CovariateModel` class lets you specify initial estimates as parameters in the covariate expression, instead of embedding them in the covariate expression. For details, see [Specifying a Covariate Model](#) and the demo, [Modeling the Population Pharmacokinetics of Phenobarbital in Neonates](#).

The `construct` method of the `PKModelDesign` class now returns a `CovariateModel` object with default expression information.

The `PKData` class includes a new method, `getCovariateData`, which returns only the covariate data from a data set.

Compatibility Considerations

The `PKCovariateModel` class and its related properties and methods now return warnings and will be removed in a future release. Use the `CovariateModel` class and related properties and methods instead.

Population Fitting Better Supports Covariate Analysis

The `sbionlmeFit` and `sbionlmeFitSA` functions accept the new `CovariateModel` object.

The `sbionlmeFit` and `sbionlmeFitSA` functions now return results that are better annotated. The results output structure now includes new fields with more descriptive names. For details on the new fields, see the `sbionlmeFit` and `sbionlmeFitSA` reference pages.

Compatibility Considerations

The following syntaxes that accept a `PKCovariateModel` object will be removed in a future release:

```
results = sbionlmeFit(modelObj, pkModelMapObject, pkDataObject, pkCovModel)
```

```
results = sbionlmeFitSA(modelObj, pkModelMapObject, pkDataObject, pkCovModel)
```

Instead, use these syntaxes that accept a `CovariateModel` object:

```
results = sbionlmeFit(modelObj, pkModelMapObject, pkDataObject, CovModel)
```

```
results = sbionlmeFitSA(modelObj, pkModelMapObject, pkDataObject, CovModel)
```

The following fields in the `results` output structure returned by `sbionlmeFit` and `sbionlmeFitSA` will be removed in a future release. Use the new fields instead:

Removed Field	New Field
<code>estimate</code>	<code>FixedEffects</code>
<code>phiP</code>	<code>PopulationParameterEstimates</code>
<code>phiI</code>	<code>IndividualParameterEstimates</code>

Removed Field	New Field
beta	FixedEffects
psi	RandomEffectCovarianceMatrix
b	RandomEffects

Support for the following name-value pair arguments used by `sbionlmefit` and `sbionlmefitsa` has changed:

- `FEGroupDesign` — You can no longer set this argument. It is computed from the covariate model.
- `ParamTransform` — If using the syntax that accepts a `CovariateModel` object, you can no longer set this argument. It is computed from the covariate model.
- `REParamsSelect` — If using the syntax that accepts a `CovariateModel` object, you can no longer set this argument. It is computed from the covariate model.

Fitting Functions Enhancements

The following fitting functions now return standard errors. These functions also now run faster when estimating parameters of most common PK models:

- `sbionlinfit` — Perform nonlinear least-squares regression using SimBiology models
- `sbionlmefit` — Estimate nonlinear mixed effects using SimBiology models
- `sbionlmefitsa` — Estimate nonlinear mixed effects with stochastic EM algorithm

Compatibility Considerations

The first output argument of `sbionlinfit` is now an array of objects instead of an array of structures. The properties of the object are the same as the fields in the previous structure, with the following exceptions:

- The `estimate` field will be removed in a future release. Instead, use the `ParameterEstimates` property, which includes fitted coefficients and their standard errors.
- There is a new property, `CovarianceMatrix`, which contains the estimated covariance matrix for the fitted coefficients.

Parameter Estimation Enhancements

The `sbioparamestim` function is more robust and accurate due to the addition of the `FinDiffRelStep` field in the `method` input argument.

Compatibility Considerations

The `method` input for the `sbioparamestim` function has changed. Most important, when `method` uses the `lscurvefit`, `lsqnonlin`, or `fmincon` function, there is an additional field, `FinDiffRelStep`. For details on this new field, see the `sbioparamestim` reference page.

Also, when `method` uses the `lscurvefit` or `lsqnonlin` function, the `DiffMinChange` field now uses the same defaults as `lscurvefit` or `lsqnonlin`. Likewise, when `method` uses the `fmincon` function, the `TypicalX` field now uses the same default as `fmincon`.

Enhancements to Sensitivity Analysis

Models containing repeated assignment rules, rate rules, or doses now support sensitivity analysis. Also, you can now use parameters as outputs when performing sensitivity analysis.

Compatibility Considerations

The `ParameterInputFactors` and `SpeciesInputFactors` properties of the `SensitivityAnalysisOptions` property of the `Configset` object will be removed in a future release. Instead, use the new `Inputs` property.

Also, the `SpeciesOutput` property of the `SensitivityAnalysisOptions` property of the `Configset` object will be removed in a future release. Instead, use the new `Outputs` property.

Additional Syntax Checking of Reaction Rates, Rule Assignments, Event Triggers, and Event Functions

Model verification and simulation now perform additional syntax checks on reaction rates, rule assignments, event triggers, and event functions. These checks ensure all expressions simulate properly.

Compatibility Considerations

If an expression for a reaction rate, rule assignment, event trigger, or event function ends in any of the following, it now returns an error during verification or simulation:

- Semicolon
- Comma
- Comment text preceded by %
- Line continuations indicated by . . .

Annotation Property Being Removed

Compatibility Considerations

The `Annotation` property of the following objects will be removed in a future version:

- `AbstractKineticLaw`
- `Compartment`
- `ConfigSet`
- `Event`
- `KineticLaw`
- `Model`
- `Parameter`
- `Reaction`
- `RepeatDose`

- Rule
- ScheduleDose
- Species
- Unit

Function Elements Being Removed

Function Elements Being Removed

Function Element Name	What Happens When You Use This Function Element	Use This Instead	Compatibility Considerations
PKCovariateModel object and related properties and methods	Warns	CovariateModel class and related properties and methods	See the Compatibility Considerations subheading in “New Covariate Class, Properties, and Methods” on page 24-4.
estimate and beta fields in the results structure returned by sbionlmeFit or sbionlmeFitSA	Warns	FixedEffects field	See the Compatibility Considerations subheading in “Population Fitting Better Supports Covariate Analysis” on page 24-4.
phiP field in the results structure returned by sbionlmeFit or sbionlmeFitSA	Warns	PopulationParameterEstimates field	See the Compatibility Considerations subheading in “Population Fitting Better Supports Covariate Analysis” on page 24-4.
phiI field in the results structure returned by sbionlmeFit or sbionlmeFitSA	Warns	IndividualParameterEstimates field	See the Compatibility Considerations subheading in “Population Fitting Better Supports Covariate Analysis” on page 24-4.

Function Element Name	What Happens When You Use This Function Element	Use This Instead	Compatibility Considerations
psi field in the results structure returned by sbionlmeffit or sbionlmeftsa	Warns	RandomEffectCovarianceMatrix field	See the Compatibility Considerations subheading in “Population Fitting Better Supports Covariate Analysis” on page 24-4.
b field in the results structure returned by sbionlmeffit or sbionlmeftsa	Warns	RandomEffects field	See the Compatibility Considerations subheading in “Population Fitting Better Supports Covariate Analysis” on page 24-4.
estimate field in the results structure returned by sbionlinfit	Warns	ParameterEstimates property of the results object returned by sbionlinfit	See the Compatibility Considerations subheading in “Fitting Functions Enhancements” on page 24-5.
Annotation property of SimBiology objects	Warns	—	See the Compatibility Considerations subheading in “Annotation Property Being Removed” on page 24-6.

Function Element Name	What Happens When You Use This Function Element	Use This Instead	Compatibility Considerations
ParameterInputFactors and SpeciesInputFactors properties of the SensitivityAnalysisOptions property of the Configset object	Warns	Inputs property of the SensitivityAnalysisOptions property of the Configset object	See the Compatibility Considerations subheading in "Enhancements to Sensitivity Analysis" on page 24-6.
SpeciesOutput property of the SensitivityAnalysisOptions property of the Configset object	Warns	Outputs property of the SensitivityAnalysisOptions property of the Configset object	See the Compatibility Considerations subheading in "Enhancements to Sensitivity Analysis" on page 24-6.

R2011a

Version: 3.4

New Features

Bug Fixes

Compatibility Considerations

Redesigned and Enhanced Desktop

The SimBiology desktop is redesigned to support:

- Streamlined model-building workflow
- Iterative workflows
- Comparison of analysis results

The **Project Explorer** (outlined in red) is organized by Models, Tasks, and Data. After selecting a model, task, or data in the **Project Explorer**, then view and set related information in the **Work Area** (outlined in blue).

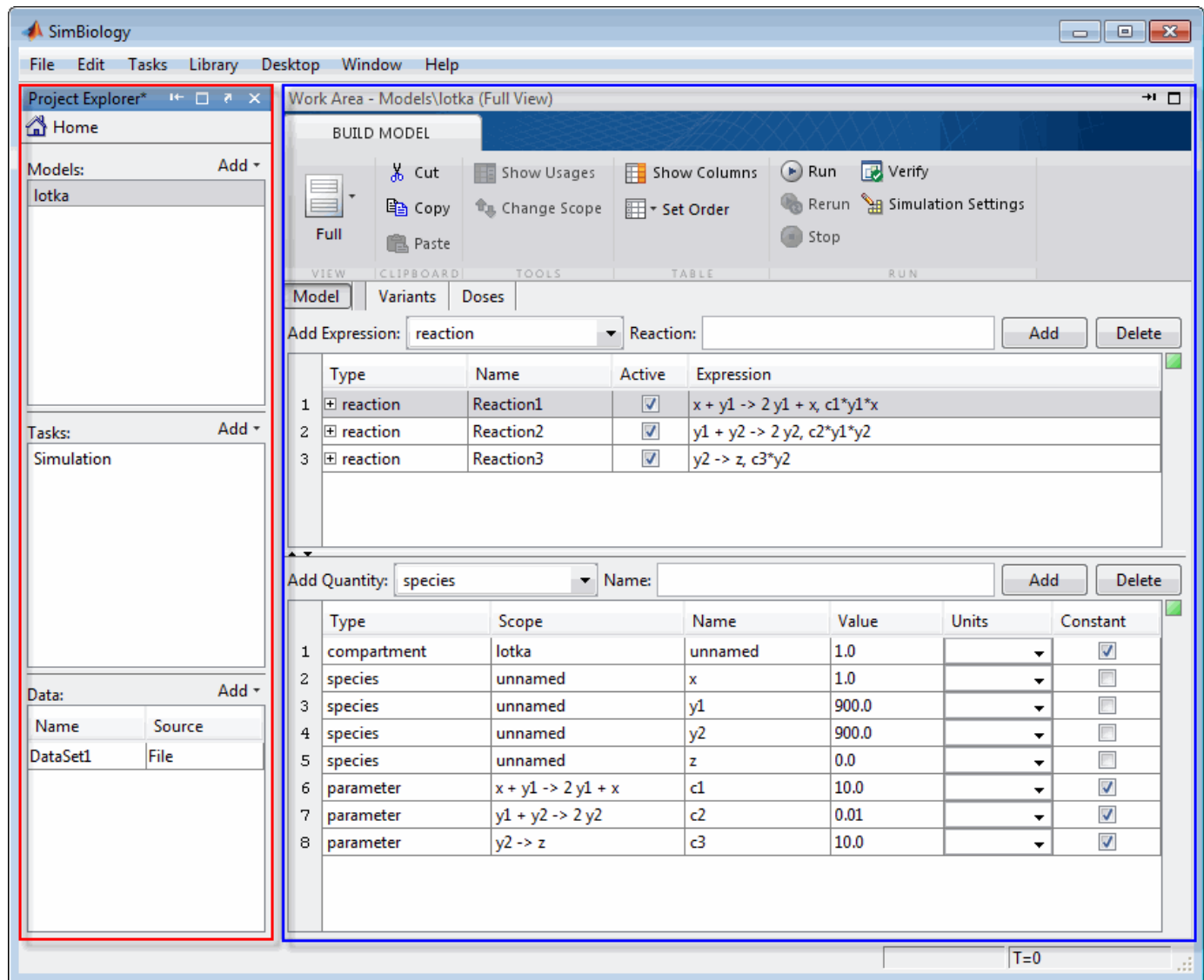

The desktop now lets you:

- Use Full and Custom views for model building, in addition to the Table and Diagram views.

-
- Create a task once, then run it on multiple models.
 - View and compare a summary of results from running like analysis tasks on one or more models.

Note Because the SimBiology desktop's more intuitive design better supports the model building and analyzing workflow, the context-sensitive help was removed from the desktop.

Support of Arbitrary Time Units

SimBiology now supports arbitrary time units for simulation time, and is no longer limited to seconds. The default value of the `TimeUnits` property of a `Configset` object is `second` for a `Model` object created using `sbiomodel`, and `hour` for a `Model` object created from a `PKModelDesign` object. For details, see the `TimeUnits` property reference page.

Parameter Estimation and Population Fitting Enhancements

Following is a new function:

`sbiofittool` — Open SimBiology desktop for population fitting.

There are improvements to the parameter estimation and population fitting features in SimBiology:

- When performing a parameter estimation, you can now specify nonconstant parameter quantities (in addition to species amounts) to be matched during estimation. For details, see the description of `observed_array` in the `sbioparamestim` reference page.
- When performing a parameter estimation, you can now specify compartment capacities and species amounts (in addition to parameter quantities) to be estimated. For details, see the description of `estimated_array` in the `sbioparamestim` reference page.
- Some defaults for the `method` input for the `sbioparamestim` function have changed. Most defaults are the same as the defaults associated with the function selected as `method`. However, some defaults differ. For details, see the `sbioparamestim` reference page.
- The defaults for the `optionStruct` input for the `sbionlmeft` and `sbionlmeftsa` functions have changed. The defaults for `optionStruct` are the same as the defaults for the name-value pair arguments accepted by the `nlmeft` and `nlmeftsa` functions, except:
 - The `OptimFun` argument's default is `fminunc`, if you have Optimization Toolbox installed. Otherwise, the default is still `fminsearch`.
 - The `DerivStep` field of the `Options` name-value pair argument. The default of the `DerivStep` field, when used by `sbionlmeft` or `sbionlmeftsa`, is the lesser of `1e-4`, or the value of the `SolverOptions.RelativeTolerance` property of the configuration set associated with `modelObj`, with a minimum of `eps^(1/3)`.
- The default for the `DerivStep` field for the `sbionlinfit` function has changed. The default is now is the lesser of `1e-4`, or the value of the `SolverOptions.RelativeTolerance` property of the configuration set associated with `modelObj`, with a minimum of `eps^(1/3)`.
- When using `sbionlinfit` to perform an individual fitting, if the fitting for an individual fails, the function returns a warning indicating the individual that failed, and then continues with the fitting, instead of returning an error and stopping.

Compatibility Considerations

In SimBiology Version 3.4, when using the following functions, the defaults of some input arguments have changed as explained above.

- `sbioparamestim`
- `sbionlmefit`
- `sbionlmefitsa`
- `sbionlinfit`

Calculation of Weighted Residuals for Population Fitting Tasks

SimBiology now calculates individual weighted residuals, population weighted residuals, and conditional weighted residuals when performing population fitting.

Increased Performance When Using SUNDIALS Solvers

Simulations of large models using SUNDIALS solvers now run faster.

Evaluation of Simultaneous Events

When multiple events are triggered simultaneously, the event functions execute sequentially, in the order the events are listed in the model.

Compatibility Considerations

In SimBiology Version 3.3 and earlier, when multiple events were triggered simultaneously, each event function executed independently, at the same time, using the current state of the model. Then the results of the independently executed events merged in the order the events were listed in the model.

In SimBiology Version 3.4, when multiple events are triggered simultaneously, the event functions execute sequentially, in the order the events are listed in the model. This change impacts event functions that change model components in a dependent fashion. For details, see Evaluation of Simultaneous Events.

New and Updated Demos

Following are new demos:

- Simulating the Glucose-Insulin Response
- Monte Carlo Simulation of a PK/PD Model for an Antibacterial Agent

The Parameter Scanning, Parameter Estimation, and Sensitivity Analysis in the Yeast Heterotrimeric G Protein Cycle demo is updated to take advantage of some of the parameter estimation and population fitting enhancements on page 25-3.

R2010b

Version: 3.3

New Features

Bug Fixes

Support for Error Models Using `sbionlmeffit`

Parameter fitting functionality now supports the following error models:

- `constant`
- `proportional`
- `combined`
- `exponential`

You can specify an error term when performing population fitting using the `sbionlmeffit` or `sbionlmeffitsa` function.

Support for Covariate Analysis

With the introduction of the `PKCovariateModel` object and related methods, you can now perform covariate analysis for continuous covariates.

If you use the command line, see the following section for more information:

- [Specifying a Covariate Model](#)

If you use the SimBiology desktop, see the following section for more information:

- [Specifying a Covariate Model in the SimBiology Desktop](#)

Support for Multiple Response Fitting

SimBiology now supports multiple responses when performing a population or individual fit task.

If you use the command line, see the following sections for more information:

- [Creating a Pharmacokinetic Model Using the Command Line](#)
- [Performing Data Fitting with PKPD Models](#)

If you use the SimBiology desktop, see the following sections for more information:

- [Creating PK Models in the SimBiology Desktop Using a Wizard](#)
- [Fitting Pharmacokinetic Model Parameters in the SimBiology Desktop](#)

Support for Time Lags

SimBiology now supports time lags for doses used in a simulation or fit (population or individual) task.

If you use the command line, see the following sections for more information:

- [Creating a Pharmacokinetic Model Using the Command Line](#)
- [About Dosing Types](#)
- [Performing Data Fitting with PKPD Models](#)

If you use the SimBiology desktop, see the following sections for more information:

-
- [Creating PK Models in the SimBiology Desktop Using a Wizard](#)
 - [About Dosing Types](#)
 - [Fitting Pharmacokinetic Model Parameters in the SimBiology Desktop](#)

Support for Dimensionless Units

SimBiology now supports dimensionless units when performing dimensional analysis and unit conversion. You specify dimensionless units either via the command line (by setting the `ValueUnits` property of a parameter object to `'dimensionless'`) or in the desktop (by selecting `dimensionless` for the **ValueUnits** in the Parameters pane).

Modeling, Simulation, and Analysis Tools

The following function is updated:

- `sbiotrellis` — Plot simulation results in trellis plot. Updated to accept multiple columns from the data set to plot on the y-axis.

Parameter Scan Subplots Display Parameter Information

After performing a parameter scan, the plot window now displays the species, parameters, and compartments associated with each subplot. Hover the mouse cursor over a subplot to display this information at the bottom of the window.

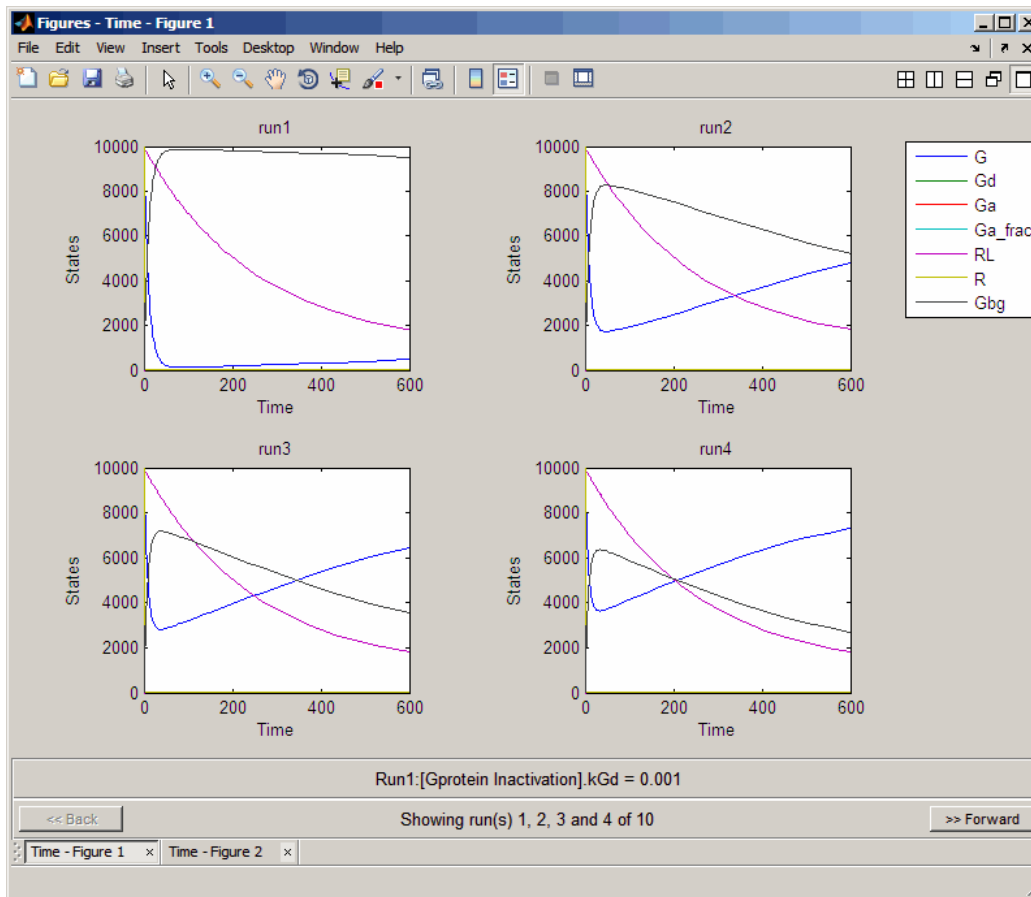

Removal of the Export Tab

The **Export** tab is removed from all Model Task panes. By default, data from these tasks automatically exports to the MATLAB workspace. To disable data exportation, select **File > Preferences > Model Tasks**, then clear the **Export task data when task completes executing** check box. To export when exporting is disabled, or to export using settings other than the default, in the Project Explorer pane, select the **Data** node under a specific Model Task, then in the **Data** pane,

click  **Export** to open the Export Data dialog box.

Demos for Modeling

Following is a new modeling demo:
 Deterministic Simulation of a Model Containing a Discontinuity

R2010a

Version: 3.2

New Features

Bug Fixes

Compatibility Considerations

Stochastic Approximation Expectation-Maximization (SAEM) Algorithm for Fitting Population Data

Now you can choose the SAEM algorithm when fitting population data. This functionality requires Statistics Toolbox (Version 7.3 or later).

The new stochastic algorithm for fitting NLME models is more robust with respect to starting values, enables parameter transformations, and relaxes assumption of constant error variance.

For more information, see:

- `sbionlmefitsa`
- `nlmefitsa`
- Pharmacokinetic Modeling Functionality

Enhanced Support for Importing NONMEM Formatted Files

Import data files with NONMEM® interpretation of column headers. SimBiology interprets the data file during import and creates the data set to use during fitting. For more information see Importing Data — Supported Files and Data Types. After import you can also create dose schedules using the information in the imported data.

New Mode for Accelerating Simulations

SimBiology enables you to prepare your models for accelerated simulations. Use this functionality to run many simulations with different initial conditions, or to run very long simulations (for example, simulations that take a minute or longer to run). Before you can use this feature you must install a C compiler, and run `mex -setup` before you can use this feature. For more information see Accelerating Model Simulations and Analyses.

Enhanced Support for Applying Dosing to a Model and Dosing Multiple Compartments

Create and apply dosing using `RepeatDose` Object, `ScheduleDose` Object and the `adddose` method at the command line or the **Doses** pane in the desktop.

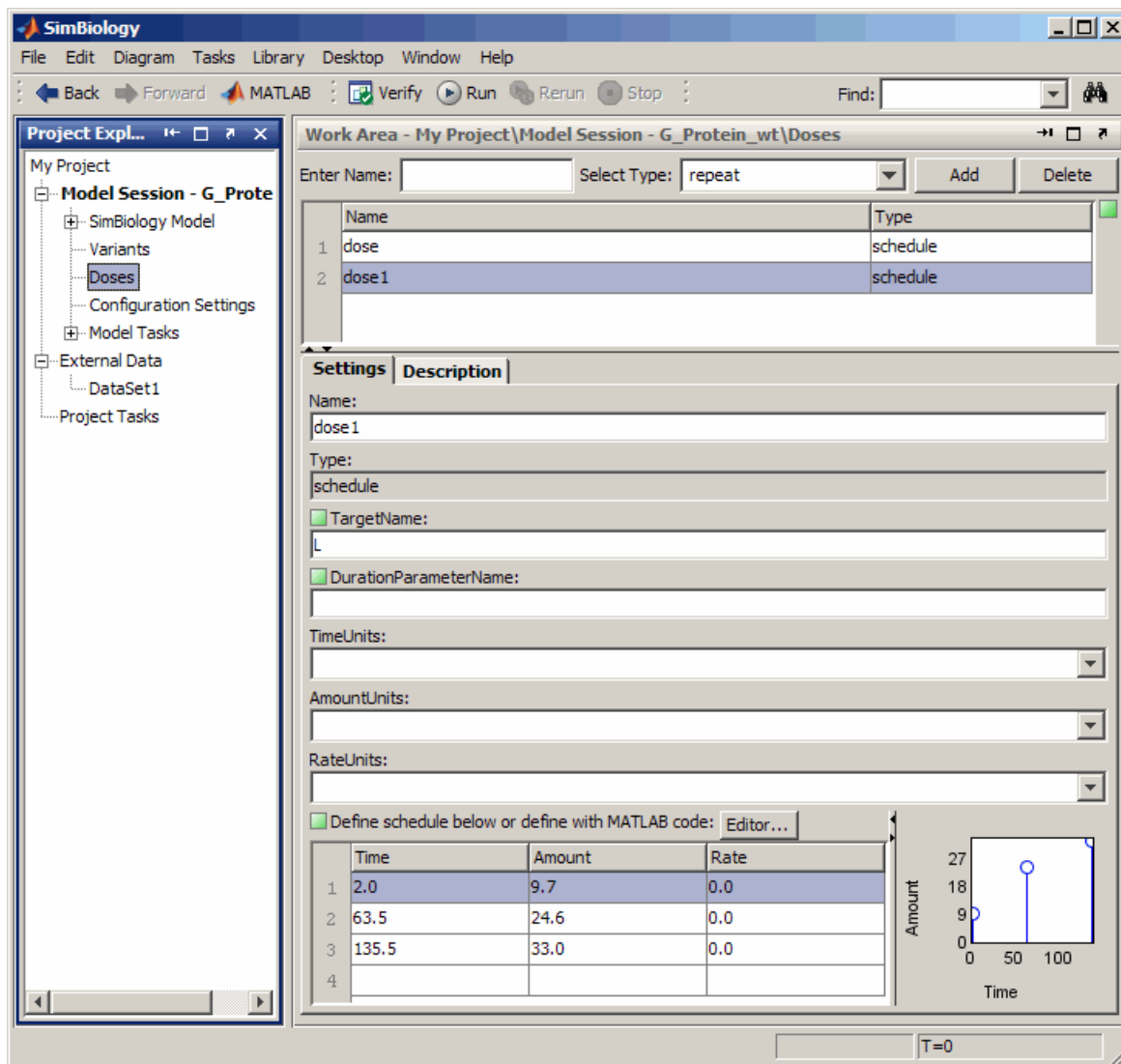

Compatibility Considerations

- Previously, simulating models with dosing information required the `sbiosetdosingprofile` function. Using `sbiosetdosingprofile` now errors and you must change how you apply dosing. For related information on dosing in pharmacokinetic models see About Dosing Types.
- Previously, you could specify that a parameter is dosed. Now only species can accept a dose.
- Previously, the PK models you created using the **New Project Wizard** or the `construct` method varied depending on the dose chosen. Now you get the same model, which allows you to change between dosing types.

Support for Parameter Transformations

During parameter fitting, you now can specify parameter transformations. The following parameter transformations are now supported:

- none
- log
- probit
- logit

You can specify parameter transformations in individual (`sbionlinfit`) and population fitting (`sbionlmefit` or `sbionlmefitsa`) functions .

Compatibility Considerations

Previously, `sbionlinfit` and `sbionlmefit` returned the log-transformed estimates for the fixed effects. Now `sbionlinfit`, `sbionlmefit` (and `sbionlmefitsa`) return untransformed and transformed estimates for the fixed effects.

Support for Error Models

Parameter fitting functionality now supports the following error models:

- constant
- proportional
- combined
- exponential

You can specify an error term in conjunction with a population fitting (`sbionlmefitsa`) function.

Functions and Properties Being Removed

Function or Property Name	What Happens When You Use Function or Property?	Use This Instead	Compatibility Considerations
<code>sbiosetdosingprofile</code>	Errors	<code>RepeatDose</code> Object, <code>ScheduleDose</code> Object, <code>adddose</code>	See the Compatibility Considerations subheading in “Enhanced Support for Applying Dosing to a Model and Dosing Multiple Compartments” on page 27-2.

R2009b

Version: 3.1

New Features

Bug Fixes

Compatibility Considerations

Increased Performance When Repeatedly Simulating a Model

Many analysis tasks that involve repeatedly simulating a model now run faster. These tasks include parameter fits and scans, as well as repeatedly simulating the same model using different variants or setting different values for the `InitialAmount` of species, the `Capacity` of compartments, and the `Value` of parameters. Under these conditions, repeatedly simulating the model generates any applicable warnings only the first time. To display warnings again, use the verification methods described in [Verifying That a Model Has No Warnings or Errors](#) in the *SimBiology User's Guide*.

Enhanced Desktop Support for Scanning Using Monte Carlo Methods

Scanning analysis now includes additional support for Monte Carlo methods. You can specify sampling using the options `multivariate normal distribution` or `latin hypercube sample with a normal distribution`. The Statistics Toolbox is required for this functionality. For more information, see [Scanning Analysis](#) in the *SimBiology User's Guide* documentation.

Desktop Support for Copy and Paste

The SimBiology desktop now supports copying and pasting. Use the typical keyboard shortcuts or the context menus to execute these commands.

View Status of Parameter Fitting Task During Run

You can track the status of a parameter fit when using nonlinear mixed effects with the `sbiofitstatusplot` function at the command line or by selecting an option in the SimBiology desktop.

Improved Usability for Model Building and Debugging

The SimBiology desktop now supports:

- Dynamically updated error indicators for variants, configuring plots, and defining scans — Shows correctly defined, incorrectly defined, and warning indicators (green, red, and yellow) for additional help with model debugging.
- M-Lint indicators — Wherever code appears in the desktop, the indicators used by M-Lint also appear.
- Help for user-identified MATLAB code — Select and use the context menu to find help on functions where code appears in the desktop.

Unit Conversion Compatibility Considerations

Previously a model with no units specified could have unit conversion on or off. Now, a model with no units specified that has `UnitConversion` on shows an error. Set `UnitConversion` off for models without units.

Functions and Properties Being Removed

Function or Property Name	What Happens When You Use Function or Property?	Use This Instead	Compatibility Considerations
- <i>flat</i> as an option for <code>getstoichmatrix</code> and <code>getadjacencymatrix</code>	Errors	Not applicable	Since support for submodels has been removed on page 32-2, this option no longer applies.

R2009a

Version: 3.0

New Features

Bug Fixes

New Feature to Import, Visualize, and Statistically Analyze Clinical and Experimental Data

You can import tabular data into the SimBiology desktop or the MATLAB Workspace. The supported file types are `.xls`, `.csv`, and `.txt`.

At the command line, you can process and visualize the data using command-line functions. In the SimBiology desktop, you can filter the raw data to suppress outliers, visualize data using MATLAB plots, and calculate statistics to analyze the data. You can further choose to plot the imported data with any analysis task.

See *Importing Data — Supported Files and Data Types* in the SimBiology User's Guide for more information.

New Functionality to Create Pharmacokinetic Models

You can automatically generate pharmacokinetic (PK) models by specifying number of compartments, dosing type, and method of elimination. If you plan to use the MATLAB command line, see *Creating a Pharmacokinetic Model Using the Command Line* in the SimBiology User's Guide for more information.

If you plan to use the SimBiology desktop, the new Add Model wizard lets you automatically generate PK models in the desktop. See *Creating PK Models in the SimBiology Desktop Using a Wizard* in the SimBiology User's Guide for more information.

In addition, in the SimBiology desktop you can start by creating a new project using the new Project Wizard which also lets you add data, create models, and add analysis tasks in a SimBiology project. See “New Project Wizard to Add Data, Create Models, and Specify Tasks” on page 29-3 for additional information.

New Functionality to Fit Data and Estimate Parameters Using Nonlinear Mixed Effects

You can perform both individual and population fits to grouped longitudinal data.

- Individual fit — Fit data using nonlinear least squares method, estimate parameters, and calculate residuals and the estimated coefficient covariance matrix.
- Population fit — Estimate the fixed effects and the random sources of variation on parameters, using nonlinear mixed-effects models.

You can use the following methods to estimate the fixed effects:

- LME — Linear mixed-effects approximation
- RELME — Restricted LME approximation
- FO — First-order estimate
- FOCE — First-order conditional estimate

For more information, see *Pharmacokinetic Modeling Functionality* in the SimBiology User's Guide.

New Diagnostic Plots for Individual and Population Fitting Results

In the SimBiology desktop, after fitting the data, the analysis generates diagnostic plots that show:

- The predicted time courses and observations for an individual or the population
- Observed versus predicted values
- Residuals versus time, group, or predictions
- Distribution of the residuals
- A box-plot for random effects or parameter estimates from individual fitting.

For more information, see *Visualizing Parameter Fitting Results and Generating Diagnostic Plots* in the SimBiology User's Guide.

New Project Wizard to Add Data, Create Models, and Specify Tasks

The newly added Project Wizard in the SimBiology desktop lets you:

- Add data from text files, spreadsheets, or the MATLAB Workspace.
- Create models, including automatically generate pharmacokinetic models by specifying number of compartments, dosing type, and method of elimination.
- Specify analysis tasks to add to the project.

For an example of how to use the Project Wizard, see *Modeling Using the SimBiology Graphical User Interface* in the SimBiology Getting Started Guide.

New `simbiology` Command to Open the SimBiology Desktop

A new function, `simbiology`, has been added for enhanced usability in opening the SimBiology desktop. `simbiology` is equivalent to the `sbidesktop` function, which is also supported.

Enhanced Usability Features in the SimBiology Desktop

The following enhancements to the SimBiology desktop are included in this release:

- **Back** and **Forward** buttons to help with navigation between desktop panes
- In **Preferences**, the ability to choose default model tasks to add to a model when loading an SBML file or importing a model from the MATLAB Workspace

New Demo for Pharmacokinetic Modeling

There is a new demo showing pharmacokinetic modeling functionality (*Modeling the Population Pharmacokinetics of Phenobarbital in Neonates*). To see all demos, click `SimBiology demos` or type `demo('MATLAB', 'SimBiology')` at the command prompt.

R2008b

Version: 2.4

New Features

Bug Fixes

Compatibility Considerations

Enhanced Usability with the Redesigned Reaction Pane

In the SimBiology desktop, the redesigned reaction pane consolidates the procedure to configure kinetic law, rate parameters, rate species, and reaction rates on one screen.

The screenshot shows the SimBiology Reaction Pane interface. At the top, there is a title bar and a menu bar with 'Build', 'Edit', 'Bind', and 'Unbind' options. Below the menu bar is an 'Enter Reaction:' input field with 'Add' and 'Delete' buttons. The main area contains a table of reactions:

Name	Reaction	KineticLaw	ReactionRate
1 Receptor ligand interaction	$L + R \leftrightarrow RL$	MassAction	$k_{RL} * L * R - k_{RLm} * RL$
2 R synthesis/degradation	$R \leftrightarrow \text{null}$	MassAction	$k_{Rdo} * R - k_{Rs}$
3 RL degradation	$RL \rightarrow \text{null}$	MassAction	$k_{RD1} * RL$
4 Gprotein complex formation	$Gd + Gbg \rightarrow G$	MassAction	$k_{G1} * Gd * Gbg$
5 Gprotein activation	$G + RL \rightarrow Ga + Gbg + RL$	MassAction	$k_{Ga} * G * RL$
6 Gprotein Inactivation	$Ga \rightarrow Gd$	MassAction	$k_{Gd} * Ga$

Below the table is the 'Settings' pane for the selected reaction. It includes a 'Reaction:' checkbox for 'Reversible', a text field for the reaction equation, a 'KineticLaw:' dropdown set to 'MassAction', and an 'Expression:' field. There are two mapping tables:

Map between KineticLaw Parameters and Parameter Names:

Kinetic Law Parameter	Parameter Name	Value	Scope	ValueUnits
Forward Rate Parameter	kRL	3.32E-18	L + R <-> RL	
Reverse Rate Parameter	kRLm	0.01	L + R <-> RL	

Map between KineticLaw Species and Species Names:

Kinetic Law Species	Species Name	InitialAmount	Scope	InitialAmountUnits
MassAction Species	L	6.022E17	unnamed	
MassAction Species	R	10000.0	unnamed	

At the bottom of the settings pane, there is a 'ReactionRate:' text field, a 'Name:' text field, and a checked 'Active' checkbox.

Additional Support for Showing Usages and Generating Reports in the SimBiology Desktop

Additional Support for Showing Usages

The **Compartments** and **Species** panes now have added support for showing usages of compartments and species in a model. To show usages of a component, right-click (Windows), or **Ctrl** +click (Macintosh) the compartment or species table, and select **Show Usages**. Support has also been added for showing usages from the **Diagram View**.

Additional Support for Generating Reports

You can now automatically populate report contents with one click in the **Report** pane. In the **Project Explorer**, right-click (Windows), or **Ctrl**+click (Macintosh) **Project Tasks** and select **Add Task > Generate report** to create a report. Select **Help > SimBiology Desktop Help** to see the context-

sensitive help for information on how to generate reports. Click **AutoBuild** to populate the contents of your report automatically.

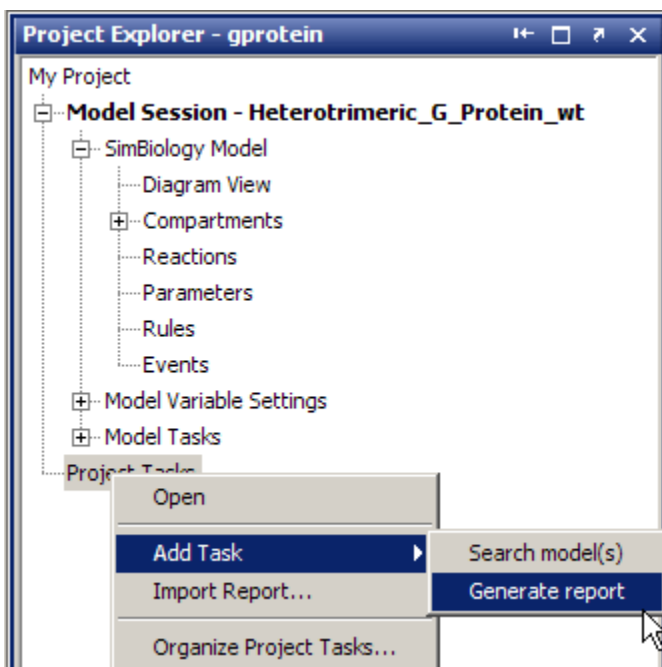

Support for Specifying Additional Inputs in Custom Plot Types

You can now specify additional inputs for plot types and define their types, default values, and ranges where applicable. For example, you can use this feature to extend the Time plot with an additional input to specify markers.

Compatibility Considerations

This consideration applies when you previously created custom plot types. Before, you could define the number of species or parameters that could be specified for x or y arguments. This functionality has been removed. You should modify your plot code to enforce this constraint. For an example of enforcing the constraint, see the code for the built-in plot type XY.

To access this code:

- 1 In the SimBiology desktop, select **Desktop > Library Explorer**. The **Library Explorer** opens.
- 2 Select **Plot Types**.
- 3 In the plot types table, select XY. The code section updates to show XY plot type code.

Edit Graphical Models Using the New Block Property Editor

The **Block Property Editor** is a tool that facilitates model building using the **Diagram View** pane by docking next to the diagram and allowing you to change properties of the selected block in the diagram. If you select multiple blocks, you can edit the properties that are common between each block. To open the **Block Property Editor**, select a block in the **Diagram View** pane, and then select **Diagram > Tools > Block Property Editor**.

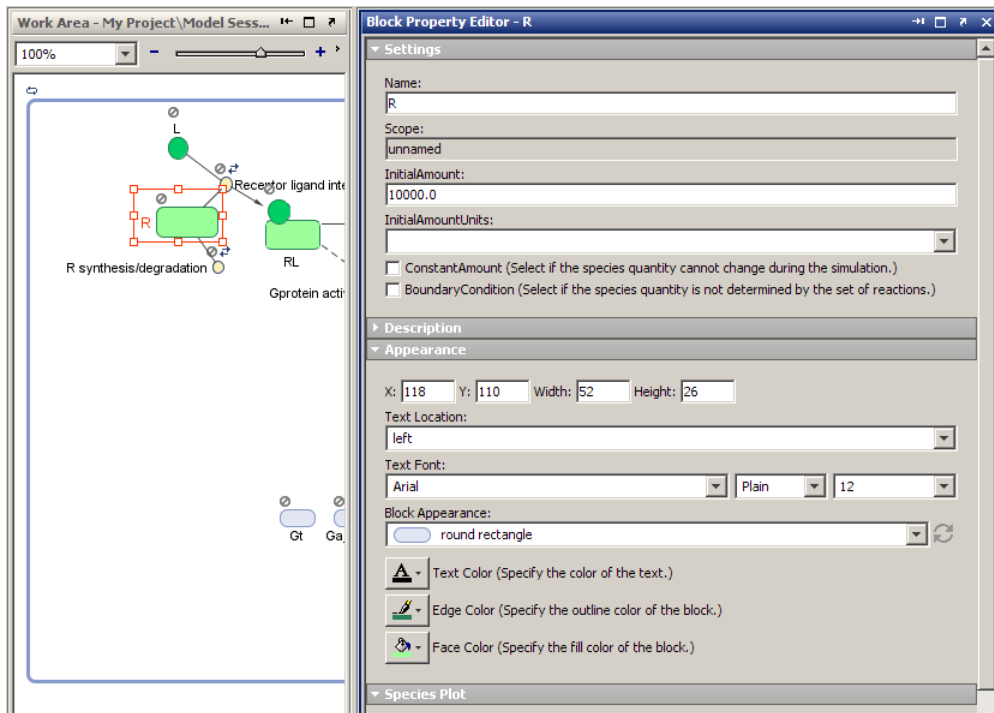

Manage and Share Libraries Using the New Library Explorer

The **Library Explorer** adds the ability to add, modify, and share the contents of kinetic law, plot type, unit, unit prefix, and block libraries. To open the **Library Explorer**, in the SimBiology desktop, select **Desktop > Show Library Explorer**.

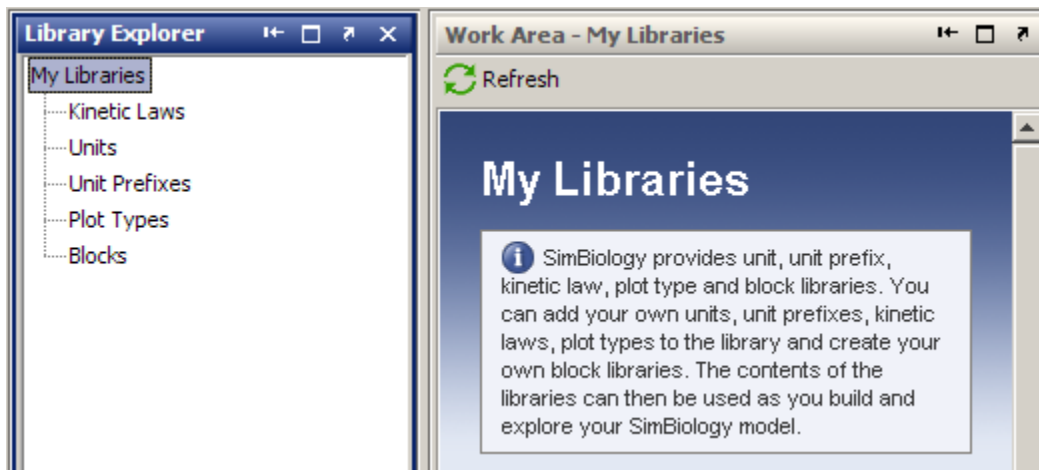

The **Library Explorer** shows all built-in and user-defined components, namely kinetic laws, units, unit prefixes, plot types, and blocks.

- **Kinetic Laws** — Contains kinetic laws that you can use as templates while creating a reaction rate expression.
- **Units** — Contains units that you can specify for compartment capacity, species amounts and parameter values, to do dimensional analysis and unit conversion during simulation.

- **Unit Prefixes** — Contains all unit prefixes that you can specify in combination with a valid unit for compartment capacity, species amounts and parameter values, to do dimensional analysis and unit conversion during simulation.
- **Plot Types** — Contains different types of plots that you can use with **Model Tasks** to visualize your results.
- **Blocks** — Contains blocks that you can use in the **Diagram View**.

For help, open the **Library Explorer** and select **Help > SimBiology Desktop Help** to see the context-sensitive help. Select a library in the **Library Explorer** to view information specific to the library.

Additional Options for Renaming Compartments, Species, and Parameters

New Method for Renaming at the Command Line

The newly added rename method allows you to change the name of a compartment, species, or parameter, and update the name in expressions that refer to the component. Use the rename method instead of the set method to enable the name change and expression update.

New Options for Renaming in the SimBiology Desktop

You can specify how compartments, species, and parameter names should be updated in expressions. When you rename a compartment, species, or parameter, by default the names are set to be updated in all expressions that refer to the component being renamed. During renaming, if the component is used in one or more expressions, you will see a dialog box that tells you which expressions will be updated. For example, the following dialog box appears when you try to rename species G to Gnew.

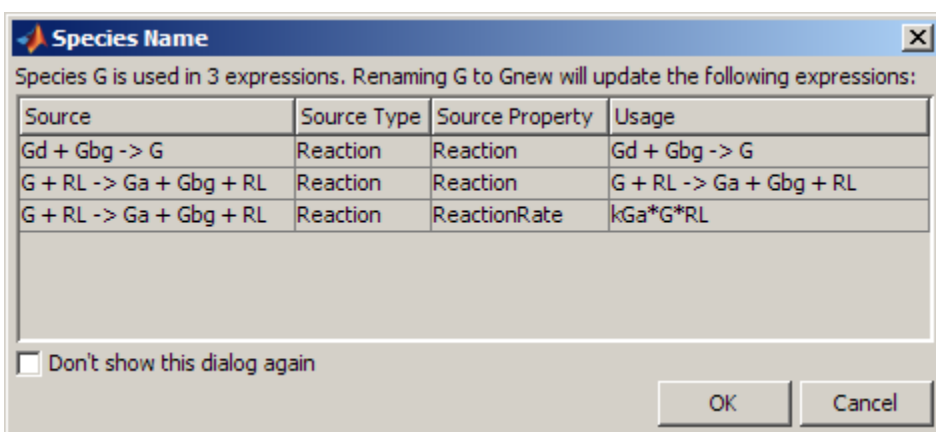

You can choose not to see this dialog box for every instance of renaming. You can also set your preferences on whether expressions should be updated. To select preferences for renaming:

- 1 Select **File > Preferences**. The Preferences dialog box opens.
- 2 Click **Rename** to view and select default renaming options.

You can also specify whether to update expressions while renaming a component in the **Compartment**, **Species**, or **Parameter** panes. Right-click (Windows or Linux®) or **Ctrl**+click (Macintosh) the species, parameters, or compartment table and select **Rename**. This allows you to select whether to use the new name in all expressions referring to the component.

Compatibility Considerations

Previously, if you changed the name in a table or the diagram, expressions that used the components were not updated unless you selected **Rename in Expressions** from the context menu. Now the default is to change the name in expressions. But, you will see a dialog box that allows you to cancel the action if necessary, and you can specify the default as shown in “Additional Options for Renaming Compartments, Species, and Parameters” on page 30-5.

Change in the Random Number Generator Used During Stochastic Simulations

The default random number generator used during stochastic simulation has changed. The stochastic solver now uses the random numbers from the MATLAB default stream. When you run a model using a stochastic solver, and have set the `RandomState` property in the configuration set, you may see different simulation results relative to previous releases because the random numbers used may be different.

For more information about the change to the random number generator, see Upgrade to Random Number Generator in the MATLAB release notes.

Compatibility Considerations

If you never set the `RandomState` property, there should be no compatibility considerations. If however, you have previously set `RandomState` for your model and want to reproduce your previous results, type `rand('state', 0)`; at the command line before running the simulation. This sets the random number generator to the one used in previous releases.

Functions and Properties Being Removed

Function or Property Name	What Happens When You Use Function or Property?	Use This Instead	Compatibility Considerations
<code>sbioevent</code>	Errors	<code>addevent</code>	Events must belong to a model. Replace all existing instances of <code>sbioevent</code> with <code>addevent</code> .
<code>sbioparameter</code>	Errors	<code>addparameter</code>	Parameters must belong to a model or a kinetic law. Replace all existing instances of <code>sbioparameter</code> with <code>addparameter</code> .
<code>sbioreaction</code>	Errors	<code>addreaction</code>	Reactions must belong to a model. Replace all existing instances of <code>sbioreaction</code> with <code>addreaction</code> .

Function or Property Name	What Happens When You Use Function or Property?	Use This Instead	Compatibility Considerations
<i>Model name</i> as an input argument for sbioroot	Errors	sbioselect	sbioroot does not accept a model name as an input argument. Use sbioselect to query models by name.
sbiorule	Errors	addrule	Rules must belong to a model. Replace all existing instances of sbiorule with addrule.
sbiospecies	Errors	addspecies	Species must belong to a compartment. Replace all existing instances of sbiospecies with addspecies.
sbioregisterunit	Errors	Unit object and sbioaddtolibrary	See “New Way to Add Units and Unit Prefixes” on page 32-7.
sbiounregisterunit	Errors	sbioremovefromlibrary	See “New Way to Add Units and Unit Prefixes” on page 32-7.
sbioregisterunitprefix	Errors	UnitPrefix object and sbioaddtolibrary	See “New Way to Add Units and Unit Prefixes” on page 32-7.
sbiounregisterunitprefix	Errors	sbioremovefromlibrary	See “New Way to Add Units and Unit Prefixes” on page 32-7.
BuiltInKineticLaws	Errors	BuiltInLibrary	See “Changes to the Library Structure in the Root” on page 32-5.
BuiltInUnitPrefixes	Errors	BuiltInLibrary	See “Changes to the Library Structure in the Root” on page 32-5.
BuiltInUnits	Errors	BuiltInLibrary	See “Changes to the Library Structure in the Root” on page 32-5.
UserDefinedKineticLaws	Errors	UserDefinedLibrary	See “Changes to the Library Structure in the Root” on page 32-5.
UserDefinedUnits	Errors	UserDefinedLibrary	See “Changes to the Library Structure in the Root” on page 32-5.
UserDefinedUnitPrefixes	Errors	UserDefinedLibrary	See “Changes to the Library Structure in the Root” on page 32-5.

R2008a

Version: 2.3

New Features

Bug Fixes

Compatibility Considerations

Support for 64-Bit Microsoft Windows

SimBiology software now has added support for 64-bit Windows (Win64).

Functions and Properties Being Removed

Function or Property Name	What Happens When You Use Function or Property?	Use This Instead	Compatibility Considerations
<code>sbioevent</code>	Warns	<code>addevent</code>	Events must belong to a model. Replace all existing instances of <code>sbioevent</code> with <code>addevent</code> .
<code>sbioparameter</code>	Warns	<code>addparameter</code>	Parameters must belong to a model or a kinetic law. Replace all existing instances of <code>sbioparameter</code> with <code>addparameter</code> .
<code>sbioreaction</code>	Warns	<code>addreaction</code>	Reactions must belong to a model. Replace all existing instances of <code>sbioreaction</code> with <code>addreaction</code> .
<code>Model name</code> as an input argument for <code>sbioroot</code>	Errors	<code>sbioselect</code>	<code>sbioroot</code> does not accept a model name as an input argument. Use <code>sbioselect</code> to query models by name.
<code>sbiorule</code>	Warns	<code>addrule</code>	Rules must belong to a model. Replace all existing instances of <code>sbiorule</code> with <code>addrule</code> .
<code>sbiospecies</code>	Warns	<code>addspecies</code>	Species must belong to a compartment. Replace all existing instances of <code>sbiospecies</code> with <code>addspecies</code> .
<code>sbioregisterunit</code>	Errors	Unit object and <code>sbioaddtolibrary</code>	See “New Way to Add Units and Unit Prefixes” on page 32-7.
<code>sbiounregisterunit</code>	Errors	<code>sbioremovefromlibrary</code>	See “New Way to Add Units and Unit Prefixes” on page 32-7.
<code>sbioregisterunitprefix</code>	Errors	UnitPrefix object and <code>sbioaddtolibrary</code>	See “New Way to Add Units and Unit Prefixes” on page 32-7.
<code>sbiounregisterunitprefix</code>	Errors	<code>sbioremovefromlibrary</code>	See “New Way to Add Units and Unit Prefixes” on page 32-7.
<code>BuiltInKineticLaws</code>	Errors	<code>BuiltInLibrary</code>	See “Changes to the Library Structure in the Root” on page 32-5.

Function or Property Name	What Happens When You Use Function or Property?	Use This Instead	Compatibility Considerations
BuiltInUnitPrefixes	Errors	BuiltInLibrary	See “Changes to the Library Structure in the Root” on page 32-5.
BuiltInUnits	Errors	BuiltInLibrary	See “Changes to the Library Structure in the Root” on page 32-5.
UserDefinedKineticLaws	Errors	UserDefinedLibrary	See “Changes to the Library Structure in the Root” on page 32-5.
UserDefinedUnits	Errors	UserDefinedLibrary	See “Changes to the Library Structure in the Root” on page 32-5.
UserDefinedUnitPrefixes	Errors	UserDefinedLibrary	See “Changes to the Library Structure in the Root” on page 32-5.

R2007b+

Version: 2.2

New Features

Bug Fixes

Compatibility Considerations

Changes to the Model Structure

The following new features and changes apply to a model's structure:

- “Compartments Now Supported” on page 32-2
- “Submodel Support Will Be Removed” on page 32-2

Compartments Now Supported

SimBiology models now let you add compartments to a model, specify compartment size, simulate, and do analysis with multiple compartments. Any model containing species must have a compartment, and the species must belong to a compartment. You can also perform dimensional analysis and unit conversion accounting for the specified compartment size. For more information on compartments, refer to the following sources in the documentation:

- `Compartment` object — Reference for compartment objects.

Submodel Support Will Be Removed

Support for submodels will be removed in a future release. You can still open models containing submodels and create submodels, but you cannot simulate or perform any analysis tasks on the model. Therefore, you should transition to using compartments where applicable.

Compatibility Considerations

If you have submodels in your previously created model, you can still open your model, but you must convert the submodels into top-level SimBiology models to be able to perform any tasks.

To convert submodels, use `sbiouupdate`.

If you open a model that contains submodels in the SimBiology desktop, the submodels are automatically converted to models and placed in separate model sessions. See `sbiouupdate` for more information.

As a result of removing submodels, the `addmodel` method and `Models` property of the model object are no longer relevant. You can still access the `addmodel` method and the `Models` property for this version of the software, though it may be removed in a future release.

Events

You can now add events to SimBiology models. Use events to describe sudden changes in a model system. Events are supported only by the `sundials` solver and the stochastic solver `ssa`.

For more information on events, refer to the following:

- `Event` Object — Discussion about events including how events are evaluated in the SimBiology User's Guide.
- `Event` object — Reference for event objects.
- SUNDIALS Solvers — Deterministic solver for simulating models with events in the SimBiology User's Guide.

Models containing events do not support sensitivity analysis.

Variants

Variants let you store the names and values of model components and use the values stored in a variant as the alternate value to apply during a simulation. You can store values for species `InitialAmount`, parameter `Value`, and compartment `Capacity` in a variant.

For more information on variants, refer to the following:

- `Variant` object — Reference for variant objects in the SimBiology Reference.

In the SimBiology desktop, expand **Model Variable Settings** and double-click **Variants** to open the **Variants** pane. The **SimBiology Desktop Help** updates with more information on adding and setting variants. If the help is not open in the desktop, select **Help > SimBiology Desktop Help**.

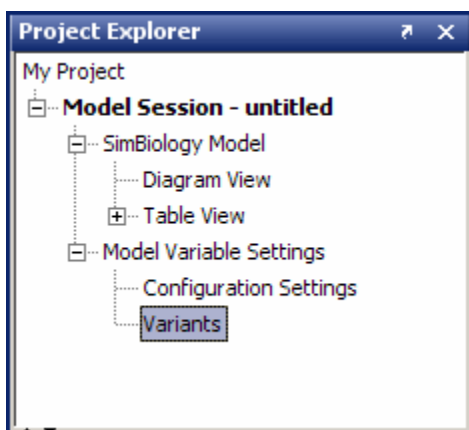

Support for Analysis Tasks in the Desktop

The SimBiology desktop now supports adding and managing analysis tasks through the following features:

- “Task Manager” on page 32-3
- “Sensitivity Analysis in the Desktop” on page 32-4
- “Scanning and Scanning with Sensitivities in the Desktop” on page 32-4
- “Ensemble Simulation Runs in the Desktop” on page 32-5
- “Conserved Cycle Calculations in the Desktop” on page 32-5
- “Create Custom Analysis Tasks” on page 32-5
- “Generate Reports for Projects” on page 32-5

Task Manager

The **Task Manager** lets you add and manage simulation and analysis tasks. In the **Project Explorer**, double-click **Model Session**. The **Model Session** pane opens with the **Task Manager** listed on the right.

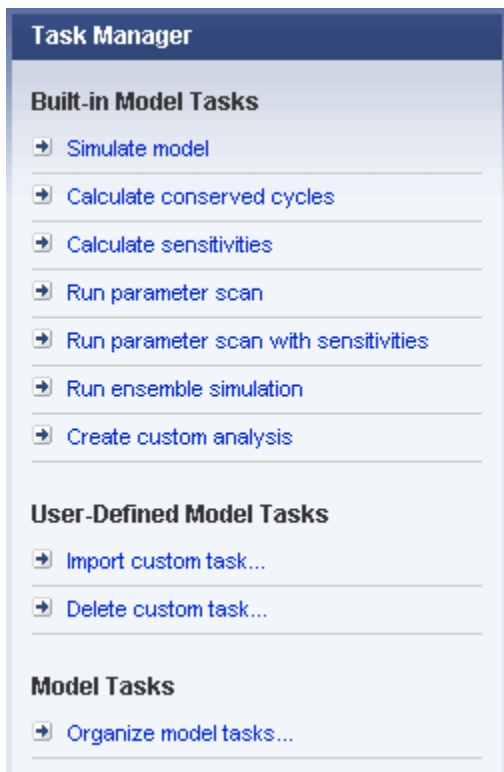

Click a task to add it to your model. The desktop adds the task to the **Project Explorer** and opens the task pane. For more information on setting up and running a task in the desktop, open the task pane and select **Help > SimBiology Desktop Help** to see the context-sensitive help.

Sensitivity Analysis in the Desktop

Sensitivity analysis is now supported in the desktop. Sensitivity analysis was previously available only through command line. Sensitivity analysis lets you calculate the time-dependent sensitivities of a species specified in **SpeciesOutputs** with respect to species initial conditions and parameter values.

See Performing Sensitivity Analysis Using the Desktop in the SimBiology User's Guide for more information. You must have a model in the desktop for this feature to be enabled.

For more information on sensitivity analysis, see Calculating Sensitivities in the SimBiology User's Guide.

Scanning and Scanning with Sensitivities in the Desktop

You can perform species and parameter scanning analysis alone or in combination with sensitivity analysis in the desktop. Scan a parameter value or a species initial amount to determine the effect of a range of values of the parameter or species.

Combine the scan with sensitivity analysis to explore the sensitivity of a species with respect to a range of values of a parameter or a species.

For information on how to add the task to a model, see “Task Manager” on page 32-3. For more information on setting up and running the task in the desktop, open the task pane and select **Help > SimBiology Desktop Help** to see the context-sensitive help. You need a model in the desktop for this feature to be enabled.

Ensemble Simulation Runs in the Desktop

The SimBiology desktop now supports ensemble simulations. You can perform ensemble simulations using the stochastic solvers to gather data from multiple stochastic runs of the model.

See Running Ensemble Simulations in the Desktop in the SimBiology User's Guide for more information. You need a model in the desktop for this feature to be enabled.

Conserved Cycle Calculations in the Desktop

The SimBiology desktop now supports conserved cycle calculations. This feature lets you calculate a complete set of linear conservation relations for the species in a SimBiology model object. For an introduction, see Determining Conserved Moieties in the SimBiology User's Guide.

For information on how to add the task to a model, see “Task Manager” on page 32-3. For more information on setting up and running the task in the desktop, open the task pane and select **Help > SimBiology Desktop Help** to see the context-sensitive help. You need a model in the desktop for this feature to be enabled.

Create Custom Analysis Tasks

The SimBiology desktop lets you create custom tasks that are associated with a project. You can either write new code or copy and modify task code from built-in tasks in the desktop. For more information about creating custom tasks, see Performing Custom Analysis in the Desktop in the SimBiology User's Guide.

For information on how to add the task to a model, see “Task Manager” on page 32-3. For more information on setting up and running the task in the desktop, open the task pane and select **Help > SimBiology Desktop Help** to see the context-sensitive help. You need a model in the desktop for this feature to be enabled.

Generate Reports for Projects

You can now generate reports for your projects. Report templates let you generate a report with specified information about a model. To generate a template, in the **Project Explorer**, click **Report Templates** to open the **Report Templates** pane. Select **Help > SimBiology Desktop Help** to see the context-sensitive help for information on how to generate reports.

Changes to the Library Structure in the Root

Built-in and user-defined libraries for units, unit prefixes, and abstract kinetic laws are now organized under two root object properties, `BuiltInLibrary` and `UserDefinedLibrary`, with subcategories for units, unit prefixes, and abstract kinetic laws. See `Root` object, `BuiltInLibrary`, and `UserDefinedLibrary` in SimBiology Reference for more information.

Compatibility Considerations

In previous versions, the libraries were organized under six properties:

- `UserDefinedKineticLaws`
- `BuiltInKineticLaws`
- `UserDefinedUnits`

- `BuiltInUnits`
- `UserDefinedUnitPrefixes`
- `BuiltInUnitPrefixes`

The changes to the library structure improve the organization of root object properties.

To illustrate the change using an example, previously you would access a user-defined kinetic law using the following syntax:

```
rootObj = sbioroot;
get(rootObj, 'UserDefinedKineticLaws')
```

You must now use the following syntax:

```
rootObj = sbioroot;
get(rootObj.UserDefinedLibrary, 'KineticLaws')
```

New Features for Solvers and Simulation Settings

The following new features and changes apply to solvers and simulation settings:

- “Support for Sundials Solvers” on page 32-6
- “New Property in Configuration Sets to Specify Species Dimensions” on page 32-6
- “SimData Object Holds All Simulation Data” on page 32-6

Support for Sundials Solvers

The Sundials package of solvers has been added in this release. The Sundials solvers are part of a freely available third-party package developed at Lawrence Livermore National Laboratory. Models that contain events are supported by the Sundials solvers and by the stochastic solver `ssa`. For more information, see Sundials Solvers in the SimBiology User's Guide.

New Property in Configuration Sets to Specify Species Dimensions

The new property `DefaultSpeciesDimension` lets you specify whether the default species dimensions should be `concentration` (default) or `substance`. This property thus lets you specify whether the solver should account for compartment capacity. If however, you specify the species units in the `InitialAmountUnits` property, these units define the species dimension regardless of the value in `DefaultSpeciesDimension`.

SimData Object Holds All Simulation Data

The SimBiology `SimData` object now stores the data returned from any simulation. For example, the output from the `sbiosimulate` function is now stored in a `SimData` object which holds time and state data as well as metadata, such as the types and names for the logged states or the configuration set used during simulation.

You can also store data from multiple simulation runs as an array of `SimData` objects. Thus, the output of `sbioensemble` is an array of `SimData` objects. See `SimData` object for more information and a list of methods and properties.

Compatibility Considerations

The `SimData` object is now the preferred container for simulation and analysis task data. Previously, simulation and analysis data were stored as time series objects. Functions that used to return time series objects now return `SimData` objects. If you have time series objects in your projects, you can convert them using `sbioupdate`. Functions that used to take a time series object as an input argument now take `SimData` object. You can use time series objects in an input argument, but you see a warning. Support for time series objects in SimBiology functions may be removed in a future version.

The `sbiogetsensmatrix` and `sbiogetnamedstate` functions are being replaced by the `SimData` object methods `getsensmatrix` and `selectbyname` respectively.

New Plot Functions

There are two new plot functions — `sbioplot` and `sbiosubplot`. Both functions let you plot data directly from the `SimData` object (see “`SimData` Object Holds All Simulation Data” on page 32-6).

`sbioplot` plots each simulation run for a `SimData` object or array of `SimData` objects from a model in the same figure. The plot is a time plot of each state in the object. The figure also shows a hierarchical display of all the runs in a tree, where you can choose which trajectories to show.

`sbiosubplot` plots each simulation run for a `SimData` object or array of objects into its own subplot. The subplot is a time plot of each state in the object. You can navigate through the plots in the figure window and select a subset of the plots to view.

New Sensitivity Analysis Property for Species Outputs

To set up sensitivity analysis, you must now specify an additional property called `SpeciesOutputs`. In `SpeciesOutputs`, specify the species for which you want to compute sensitivities.

Compatibility Considerations

Previously, sensitivity analysis used the species specified in `StatesToLog` as the species for which sensitivities should be calculated. `SpeciesOutputs` improves the functionality by separating the use of the properties.

If you have models from a previous version configured for sensitivity analysis, you must specify species for which you want to compute sensitivities in the `SpeciesOutputs` property. Until this property is specified, sensitivity analysis gives a warning that the `SpeciesOutputs` property is not set, and continues to use the species specified in `StatesToLog`. The use of `StatesToLog` in this context may not be available in a future version, so you should set the `SpeciesOutputs` property for your models, if applicable.

New Way to Add Units and Unit Prefixes

Units and unit prefixes are now represented by objects. You can create units and prefixes and add them to the user-defined library using the function `sbioaddtolibrary`. See `Unit` object and `UnitPrefix` object for more information.

Compatibility Considerations

Previously, `sbioregisterunit` and `sbiounregisterunit` created and removed units respectively. These functions now produce warnings and will be removed in a future version. Use unit objects and `sbioremovefromlibrary` instead.

Similarly, `sbioregisterunitprefix` and `sbiounregisterunitprefix` created and removed unit prefixes respectively. These functions now produce warnings and will be removed in a future version. Use unit prefix objects and `sbioremovefromlibrary` instead.

Functions and Properties Being Removed

Function or Property Name	What Happens When You Use Function or Property?	Use This Instead	Compatibility Considerations
<code>addmodel</code>	Warns	<code>addcompartment</code> , where applicable	See “Submodel Support Will Be Removed” on page 32-2.
<code>Models</code>	Still runs	<code>Compartments</code> , where applicable	See “Submodel Support Will Be Removed” on page 32-2.
<code>Model name</code> as an input argument for <code>sbioroot</code>	Warns	<code>sbioselect</code>	<code>sbioroot</code> does not accept a model name as an input argument. Use <code>sbioselect</code> to query models by name.
<code>sbioregisterunit</code>	Warns	Unit object and <code>sbioaddtolibrary</code>	See “New Way to Add Units and Unit Prefixes” on page 32-7.
<code>sbiounregisterunit</code>	Warns	<code>sbioremovefromlibrary</code>	See “New Way to Add Units and Unit Prefixes” on page 32-7.
<code>sbioregisterunitprefix</code>	Warns	UnitPrefix object and <code>sbioaddtolibrary</code>	See “New Way to Add Units and Unit Prefixes” on page 32-7.
<code>sbiounregisterunitprefix</code>	Warns	<code>sbioremovefromlibrary</code>	See “New Way to Add Units and Unit Prefixes” on page 32-7.

Function or Property Name	What Happens When You Use Function or Property?	Use This Instead	Compatibility Considerations
sbiogetsensmatrix	Warns	getsensmatrix	See “SimData Object Holds All Simulation Data” on page 32-6.
sbiogetnamedstate	Warns	selectbyname	See “SimData Object Holds All Simulation Data” on page 32-6.
BuiltInKineticLaws	Warns	BuiltInLibrary	See “Changes to the Library Structure in the Root” on page 32-5.
BuiltInUnits	Warns	BuiltInLibrary	See “Changes to the Library Structure in the Root” on page 32-5.
BuiltInUnitPrefixes	Warns	BuiltInLibrary	See “Changes to the Library Structure in the Root” on page 32-5.
UserDefinedKineticLaws	Warns	UserDefinedLibrary	See “Changes to the Library Structure in the Root” on page 32-5.
UserDefinedUnits	Warns	UserDefinedLibrary	See “Changes to the Library Structure in the Root” on page 32-5.
UserDefinedUnitPrefixes	Warns	UserDefinedLibrary	See “Changes to the Library Structure in the Root” on page 32-5.

R2007b

Version: 2.1.2

No New Features or Changes

R2007a

Version: 2.1.1

No New Features or Changes

R2006b+

Version: 2.1

New Features

Bug Fixes

Compatibility Considerations

Printing and Exporting the Diagram

You can annotate and print your pathway's block diagram in SimBiology, or export the diagram using .svg, .jpeg, or .pdf file formats. For example, you can annotate the diagram with the name of the author, the date, notes, and name of the organization. You can choose to place this content as a header or footer on the diagram page.

Diagram Menu

The SimBiology desktop supports multiple diagram features and actions through the **Diagram** menu. Use the menu options to do the following:

- Copy, paste, and delete blocks.
- Select model or diagram components by category (for example, select all lines or all Species blocks).
- Filter selected portions of a model diagram to include only model or diagram components by category.
- Edit multiple blocks or lines.
- Add selected blocks to a Block Library.
- Annotate and print, or export your model diagram.
- Perform layout tasks, for example, hide and show blocks, move blocks to the front or back of a diagram, rotate a block, and pin or unpin selected blocks.
- Copy the style of a block and apply the style to a group of selected blocks.
- Reload a graphic used for a block in the Block Properties dialog box.
- Access diagram tools such as the Diagram Table View, Block Library Browser, Diagram Overview, and Block Overview.

Compatibility Considerations

There is a compatibility consideration regarding the support for editing multiple blocks or lines. In SimBiology Versions 2.0 and 2.0.1, if you selected multiple blocks and/or lines and applied an editing action such as **Hide**, **Pin**, or **Hide Name**, the action applied only to the block on which you selected the right-click (context) menu. Starting in Version 2.1, applicable editing actions are propagated to all selected blocks.

Block Overview Tool

The Block Overview tool provides a summary of key information about a particular block. Hover the mouse over a block to find information in the **Block Overview** pane. Each block includes information pertinent to that type of block, for example, a species block overview shows **Name**, **InitialAmount**, **InitialAmountUnits**, the number and list of reactions the species is involved in, and a description of any indicators shown in the diagram.

Miscellaneous Desktop Enhancements

The enhancements for the SimBiology desktop let you do the following:

-
- Set your preference to open a SimBiology pane with a single-click in the **Project Explorer**. Select **File > Preferences** to open the Preferences dialog box.
 - Interrupt and stop model verification by clicking **Stop** when **Verify** is running.
 - Sort the available plot arguments in the **Simulation** and **Data** panes. The X and Y argument lists are now tabulated.
 - View a species and any of its cloned blocks from the search results for the species.
 - Select and view multiple results for **Find** and **Bookmarks** in either the diagram or the table form.

R2006b

Version: 2.0.1

Bug Fixes

R2006a+

Version: 2.0

New Features

Bug Fixes

Compatibility Considerations

Diagram Interface

The Diagram is a graphical user interface you can use to enter model pathways using block representations for species, reactions, and submodels. Use the Plot block to visualize simulation data during a simulation. For a tutorial, see *Modeling Using the SimBiology Diagram* in the *SimBiology Getting Started Guide*. You can also access video demos from a list of *SimBiology demos*.

Find and Bookmarks in Projects

- **Find** — Type a string in the **Find** box to quickly find matching model components in the project and in abstract kinetic laws.
- **Bookmarks** — Use complex rules to identify objects from the project, and create a custom and persistent set of desktop and project objects.

Compatibility Considerations

In Versions 1.0 and 1.0.1, SimBiology projects saved searches. In Version 2.0, the project saves bookmarks. The software converts a previous version's saved search into a bookmark. After you save a project in Version 2.0, a bookmark is saved and the old search is no longer available. If a project contains a search, you see a warning that the project file will contain a bookmark rather than a search after saving.

All functionality available in Version 1.0 searches are present in Version 2.0 bookmarks except for the ability to mix and match and and or between the search rows. If you have a multiple-row search saved with a mixture of and and or, when you load this project into Version 2.0, it is converted to either all or any based on whether the software first encounters and or or.

Sensitivity Analysis

You can perform sensitivity analysis using the following properties:

- **SensitivityAnalysis** — Configuration set property that lets you calculate the time-dependent sensitivities of all the species states defined by the **StatesToLog** property with respect to species initial conditions and parameter values.
- **SensitivityAnalysisOptions** — An object that holds the sensitivity analysis options in the configuration set object. Properties of **SensitivityAnalysisOptions** are summarized below:
 - **SpeciesInputFactors** — Specify the species with respect to which you want to compute the sensitivities of the species states in your model.
 - **ParameterInputFactors** — Specify the parameters with respect to which you want to compute the sensitivities of the species states in your model.
 - **Normalization** — Specify the normalization for the calculated sensitivities.

For an introduction and an example, see *Calculating Sensitivities* in the *SimBiology User's Guide*.

Parameter Estimation

The `sbioparamestim` function lets you estimate any or all parameters in your model using the experimental data you provide. The software uses the optimization functions in the MATLAB, Optimization Toolbox, and Global Optimization Toolbox software to enable parameter estimation.

Optimization Toolbox and Global Optimization Toolbox software are not required for you to use `sbioparamestim`. If you do not have these products installed, `sbioparamestim` uses the MATLAB function `fminsearch` by default.

Ensemble Simulation Runs

You can perform ensemble simulations using the stochastic solvers to gather data from multiple stochastic runs of the model. The following functions let you perform ensemble runs:

- `sbioensamplerun` — Performs multiple stochastic ensemble runs of the SimBiology model object.
- `sbioensembleplot` — Shows a 2-D distribution plot or a 3-D shaded plot of the time varying distribution of one or more specified species in the ensemble data generated by `sbioensamplerun`.
- `sbioensemblestats` — Gets mean and variance as a function of time for all the species in the ensemble data generated by `sbioensamplerun`.

Moiety Conservation

The `sbioconsmoiety` function lets you calculate a complete set of linear conservation relations for the species in a SimBiology model object.

For an introduction and an example, see [Moiety Conservation](#) in the SimBiology User's Guide.

Model Verification and Validation

SimBiology software performs model verification and validation either during simulation, or when you explicitly execute the commands for verification before simulation.

Verification at the Command Line

The following new functions let you verify and validate, at the command line, that your model is ready for simulation:

- `verify` — Performs checks on a model to verify that you can simulate the model. You see stacked errors and warnings if any problems are found. To see the entire list of errors and warnings, use `sbiolasterror` and `sbiolastwarning`.
- `sbiolasterror` — Returns a SimBiology diagnostic structure array containing the last errors that are generated.
- `sbiolastwarning` — Returns a SimBiology diagnostic structure array containing the last warnings that are generated.

Verification on the SimBiology Desktop

Click the **Verify** button on the SimBiology desktop toolbar to perform verification and validation of your model. The **Output** pane opens to show the errors and warnings. You can double-click a result row to go to the location of the error or warning.

Simulation and Solvers

The following new features and changes apply to simulation settings and solvers:

- **MaxStep** — Lets you specify the upper bound on solver step size for a deterministic solver. **MaxStep** is a property of the **SolverOptions** object.
- **Implicit Tau solver settings** — For **impltau**, **AbsoluteTolerance** holds the value for convergence tolerance for the nonlinear solver that is used internally by the Implicit Tau solver. You can now specify **AbsoluteTolerance** for **impltau**. Previously, if you selected the Implicit Tau solver, the software ignored any changes to the **AbsoluteTolerance** and **RelativeTolerance** options within a configuration set and used the default values set internally.
- **UnitConversion** — Supported by both deterministic solvers and stochastic solvers. Previously **UnitConversion** was supported only by the stochastic solvers.

Implicit Tau Solver Settings Compatibility Considerations

The **RelativeTolerance** property is no longer valid for the Implicit Tau (**impltau**) solver.

When you load a file created in a previous version, the project loads the **RelativeTolerance** property. But when you save the file, the software updates the change.

Unit Conversion Compatibility Considerations

The **UnitConversion** property default is now `'false'`. If you load a SimBiology project created in a previous version into the SimBiology desktop, the **UnitConversion** setting in each model in the project remains as the saved setting. If however, you are running a script, you must now remember to set the **UnitConversion** property to `true` if you want the software to perform unit conversions

New Demos for SimBiology Version 2.0

There are 14 new demos for SimBiology Version 2.0. Click **SimBiology demos** or type `demo('MATLAB', 'SimBiology')` at the command prompt.

R2006a

Version: 1.0.1

Rules

- The characters \, ^, and * in species and parameter names are now supported in rules.
- Rules are now supported in submodels.

R14SP3+

Version: 1.0

New Features

Introduction

SimBiology Version 1.0 (Release 14SP3+) is an integrated environment for modeling biological processes, simulating the dynamic behavior of these processes, and analyzing simulation and experimental data. Biological processes include metabolic, genetic, and signaling pathways with transform, binding, and transport reactions. You can use SimBiology software as a tool in three major areas:

- **Model** — Design and build models by entering model components with a graphical desktop interface, or use the MATLAB Command Window.
- **Simulate** — Select deterministic or stochastic solvers and observe the changes in species amounts and variable parameter values over time.
- **Analyze** — Log data from a simulation and export the data to the MATLAB workspace. Compare simulation with experimental data for parameter estimation and model validation.

Features

The features in SimBiology Version 1.0 are the following:

- **Graphical user interface** — Provides access to the command-line functionality through a graphical user interface (GUI).
- **Command-line interface** — All the features are accessible and executable from the MATLAB Command Window.
- **Data formats and projects** — Organize and save related models, simulation data, and analysis results in project files. Save user-defined kinetic laws and units. Share models by exporting SBML Level 2 files.
- **Modeling** — Create biological models by adding components that include reactions, species, parameters, kinetic laws, rules, and submodels.
- **Simulation** — Select either deterministic or stochastic solvers with dimensional analysis and unit conversion.
- **Analysis** — SimBiology software is fully integrated with MATLAB. Record data during a simulation and analyze results in MATLAB.

Known Software Problems

To view important open bugs for SimBiology Version 1.0, use the Bug Reports interface on the MathWorks Web site.

Note If you are not already logged in to your MathWorks Account, when you link to the Bug Reports interface (see below), you will be prompted to log in or create an account.

After you are logged in, use this [Bug Reports](#) link. You will see the bug report for SimBiology. The report is sorted with fixed bugs listed first, and then open bugs. You can select the Status column to list the open bugs first.

If you are viewing these release notes in PDF form on the MathWorks Web site, you can refer to the HTML form of the release notes on the MathWorks Web site and use the link provided.

Software problems include unsupported SBML features and current feature and function limitations.

Unsupported SBML Level 2 Version 1 Features

SimBiology software supports a subset of the SBML Level 2 Version 1 specification. Unsupported features include:

- Compartments — Model compartments are not supported. If an imported SBML model has a single compartment, the model is loaded as a top-level model. If the model has multiple compartments, you see a warning and the software does not load the SBML file.
- Volume — Volume is not supported and cannot be specified.
- Events — Events in an SBML file are ignored when you are importing into a project.
- Piecewise kinetics — Models with piecewise kinetics are loaded in, but the software ignores the definitions for piecewise kinetics.
- Function definitions — Models containing functional definitions are loaded, but you see a warning and the software ignores the function definitions.
- MATLAB incompatible variable names in `UnitDefinition` — Models that have variable names incompatible with MATLAB in `UnitDefinition` are not loaded and you see an error message.

Functional Limitations

Simulation and Solvers

- Stochastic solvers support only mass action kinetics, while ODE solvers support all built-in and user-defined kinetic laws.
- If you use a stochastic solver to simulate a model, the software ignores any rate, assignment, or algebraic rules if present in the model.
- If you have `DimensionalAnalysis` and `UnitConversion` on for the stochastic solvers, note that the software assumes that volume is unity during simulation. The stochastic solvers perform calculations using species units in molecules. Therefore, if you specify the species units in molecules per unit volume or moles per unit volume, the software assumes volume to be unity and converts species amounts to molecules for simulation. The results are finally plotted in the units you specified for the species.

In addition, if you have reactions with stoichiometric coefficients greater than or equal to 2, you need to convert the deterministic rate constants to stochastic rate constants. For example, $2 R \rightarrow P$ has a reaction rate of $v=k[R]^2$. If R is moles/liter, the deterministic rate constant k has units of liter/mole-second. If the unit of species concentration is molecule, then the stochastic rate constant c has units of 1/molecule-second, and $c = 2k/NV$ where N is Avogadro's Number, $6.022e23$ molecules/mole, and V is the volume of the model in liters.

- When you select the Implicit Tau solver, the software ignores any changes to `AbsoluteTolerance` and `RelativeTolerance` options within a configuration set and uses the default values that are set internally.
- By default, `StatesToLog` is set to 'all' and all variable parameters are logged. Variable parameters are those that have `ConstantValue` cleared or false. If you choose the species to log, however, you cannot log the variable parameters.
- The characters `\`, `^`, and `*` in species and parameter names are not supported in rules.

Units

- Stochastic solvers support dimensional analysis and unit conversion. ODE solvers support dimensional analysis but not unit conversion.

- You can delete a unit that is being used in a model; however, you will see an error when you try to simulate the model or export to SBML.

Submodels

- The context menus (right-click options) for the **Species**, **Reaction**, **Parameter** and **Rule** nodes that appear beneath a submodel node all act on the corresponding parent model node, and not on the submodel node. For example, if you select **Delete All Species** in the submodel **Species** node, this selection deletes the species in the parent model.
- Rules are not supported in submodels.

SBML Export Limitations

There are features in SimBiology software that are not supported in SBML. When you export a model to an SBML file, you might lose some of these features.

- Submodels are not supported by SBML export.
- The abstract kinetic law name and corresponding expression are not supported by SBML, but the associated reaction rate equation is exported to SBML.
- The properties `Tag`, `UserData`, and `Active` are not supported by SBML export.

Tips

Naming SimBiology Variables

- If you are using a species or parameter name that is not a valid MATLAB variable name, do the following:
 - Enclose the name in square brackets when writing a reaction rate equation or a rule.
 - Enter the name without brackets when you are creating the species or parameter, or when you add a reaction.

For example, enclose `[DNA polymerase+]` and `[K_DNA polymerase+]` within brackets in reaction rates and rules, but, enter `DNA polymerase+` or `K_DNA polymerase+` when creating a species, adding a reaction, or creating a parameter.

- The names `i` and `j` are reserved MATLAB characters. Because expressions in abstract kinetic laws, reaction rates, and rules are considered to be MATLAB code, the software evaluates `i` or `j` as an imaginary number and not as the value of species `i` or `j`. For example, an expression $V*S*i/K$ is interpreted to have three names, `V`, `S`, and `K`, instead of four. Use brackets to protect such variables.

If a variable in a reaction rate equation or rule has the same name as a MATLAB function, the software evaluates the expression as a call to the MATLAB function. In general, when creating variable names, you should avoid using MATLAB function names or variable names that are invalid in MATLAB.

Changing SimBiology Variable Names

- If you change the `Name` of a parameter you must configure all applicable elements, such as rules that use the parameter, any user-specified `ReactionRate`, or the kinetic law object property `ParameterVariableNames`. Use the method `setParameter` to configure `ParameterVariableNames`.

To update parameter names in the SimBiology graphical user interface, access each appropriate pane through the **Project Explorer**.

- If you change the **Name** of a species you must configure all applicable elements, such as rules that use the parameter, any user-specified **ReactionRate**, or the kinetic law object property **SpeciesVariableNames**. Use the method `setspecies` to configure **SpeciesVariableNames**.

To update species names in the SimBiology graphical user interface, access each appropriate pane through the **Project Explorer**. The software automatically updates species names for reactions that use **MassAction** kinetic law.

Upgrading from a Beta Release

Any projects that you created and saved with the SimBiology beta release version will not load in Version 1.0.

As a workaround, before upgrading to Version 1.0, save your models to SBML, upgrade to Version 1.0, and then import the SBML models into Version 1.0 projects. Alternatively, contact MathWorks for help with your conversion.

